[Compositeur anonyme]

Parthia

Allemanda, Courante, Menuete, Bouree, Guigue, Angloise Bouree

Sol majeur
Luth baroque à 11 chœurs

Manuscrit de Brno CZ-Bm371
Musée morave régional à Brno
Provenance : bibliothèque musicale de l'abbaye de Rajhrad 5.a.
(CZ-Bm Ms. sig. A.371)
Pages 79 - 81

© Jean-Daniel Forget [CZBm371_101]

Parthia

Allemanda

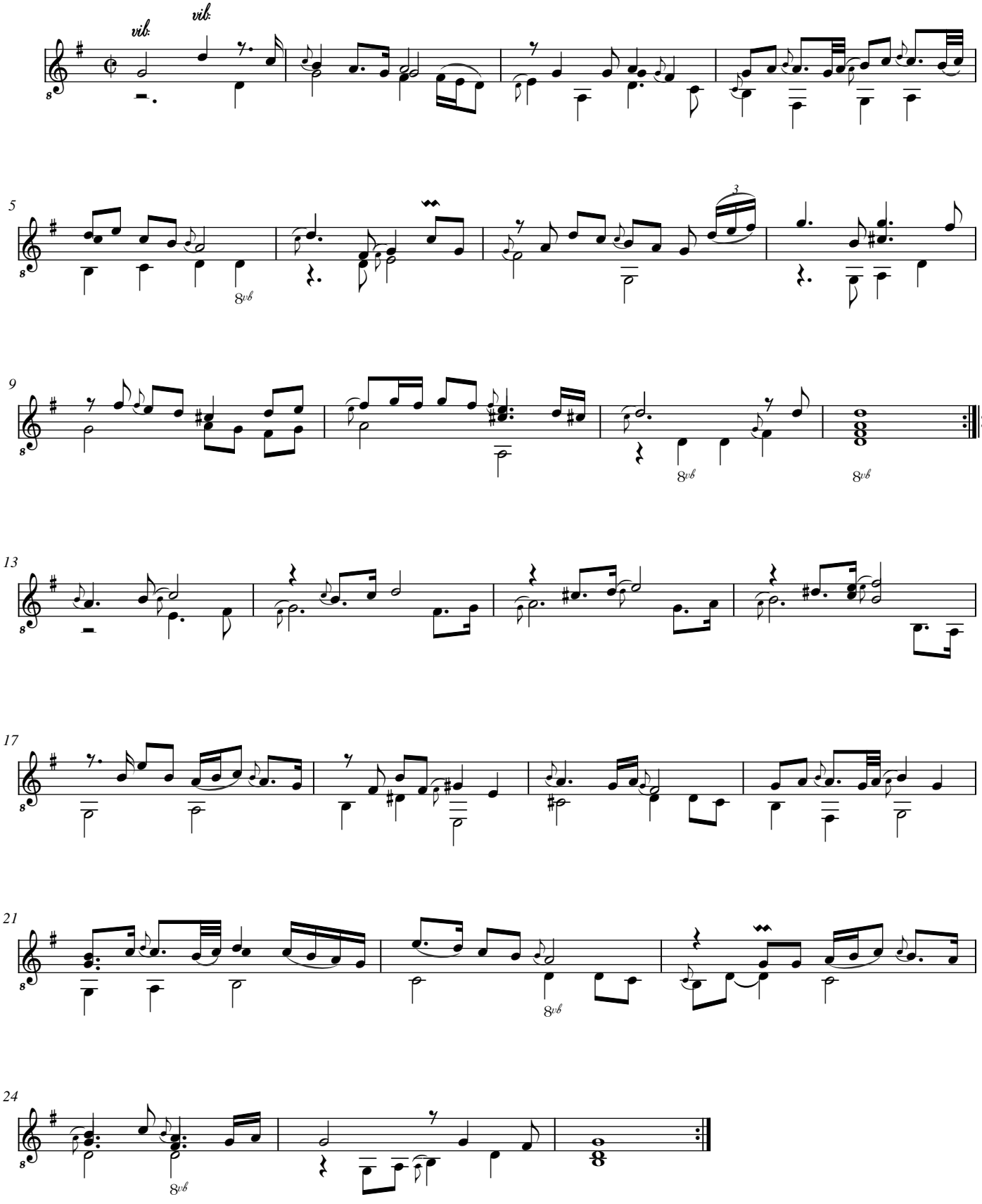

Parthia

Allemanda

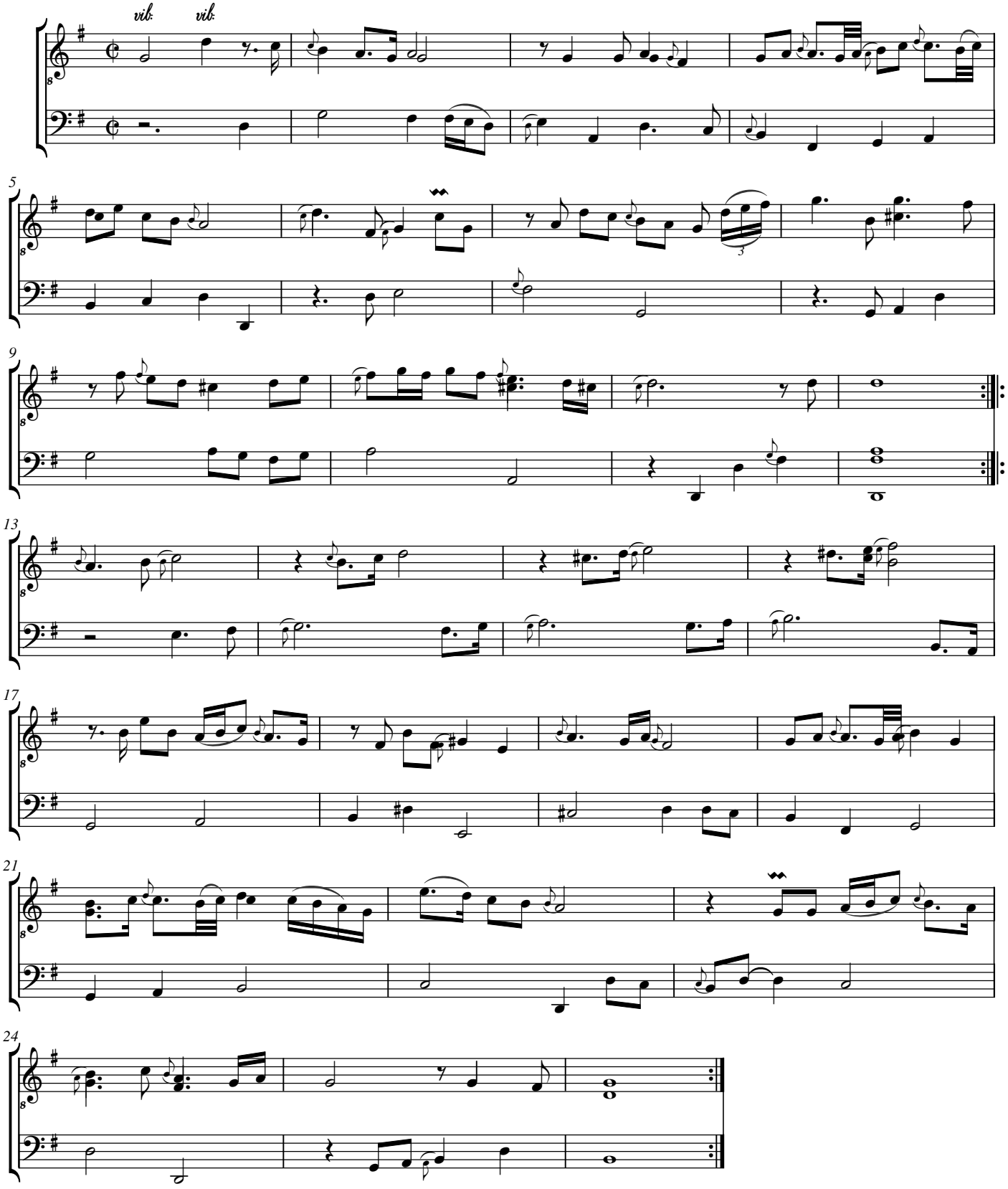

Courante

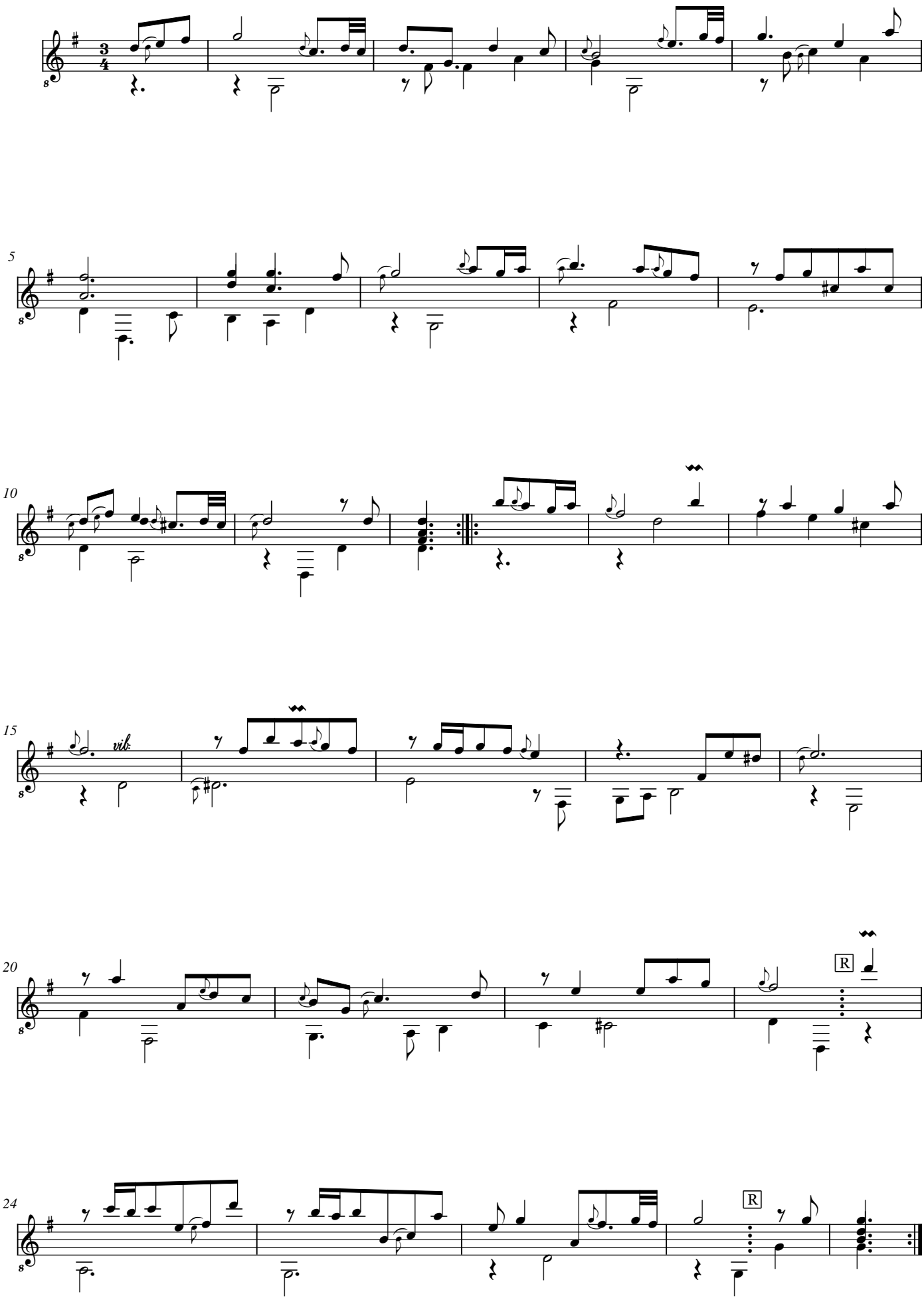

Courante

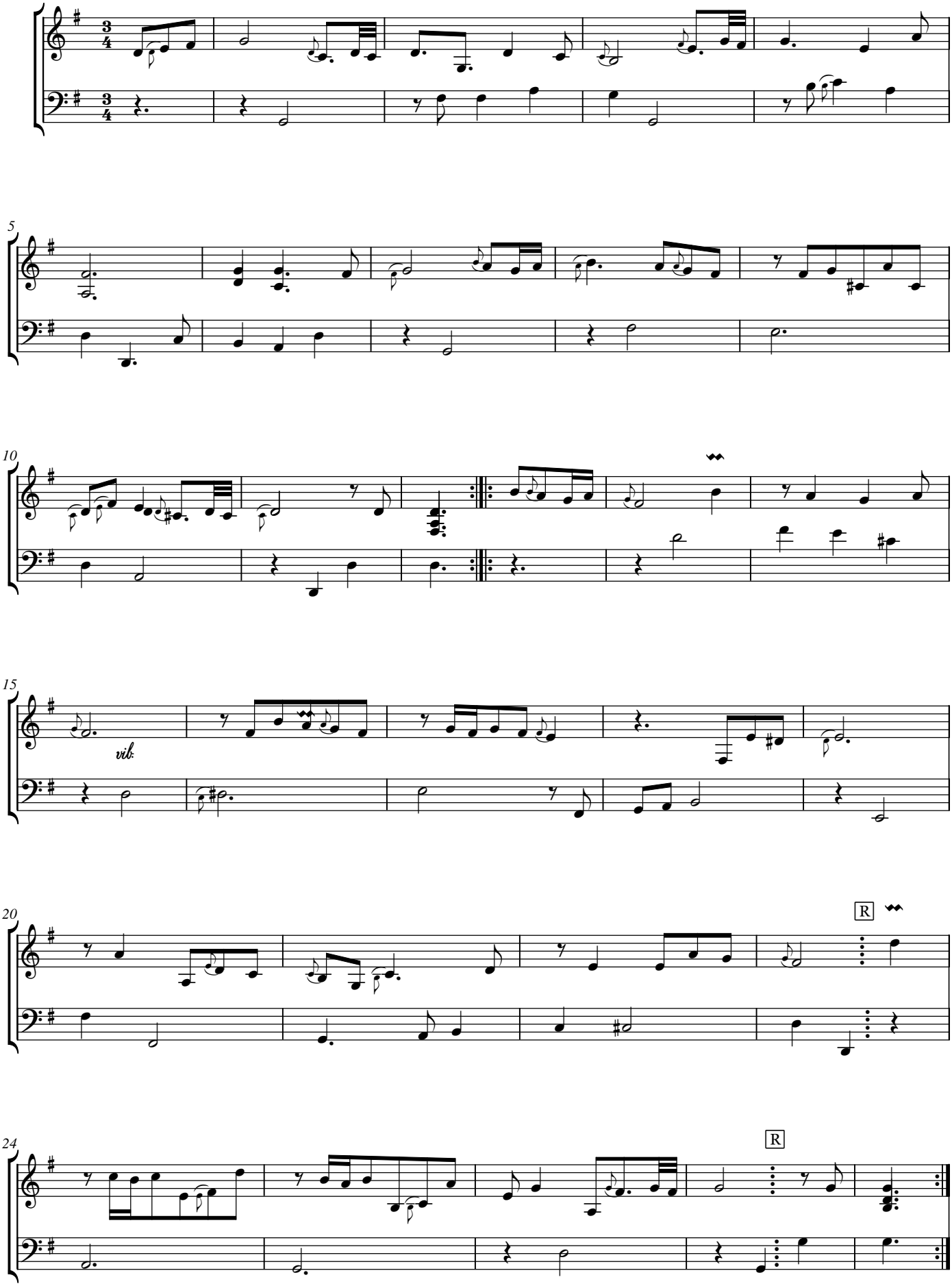

Menuete.

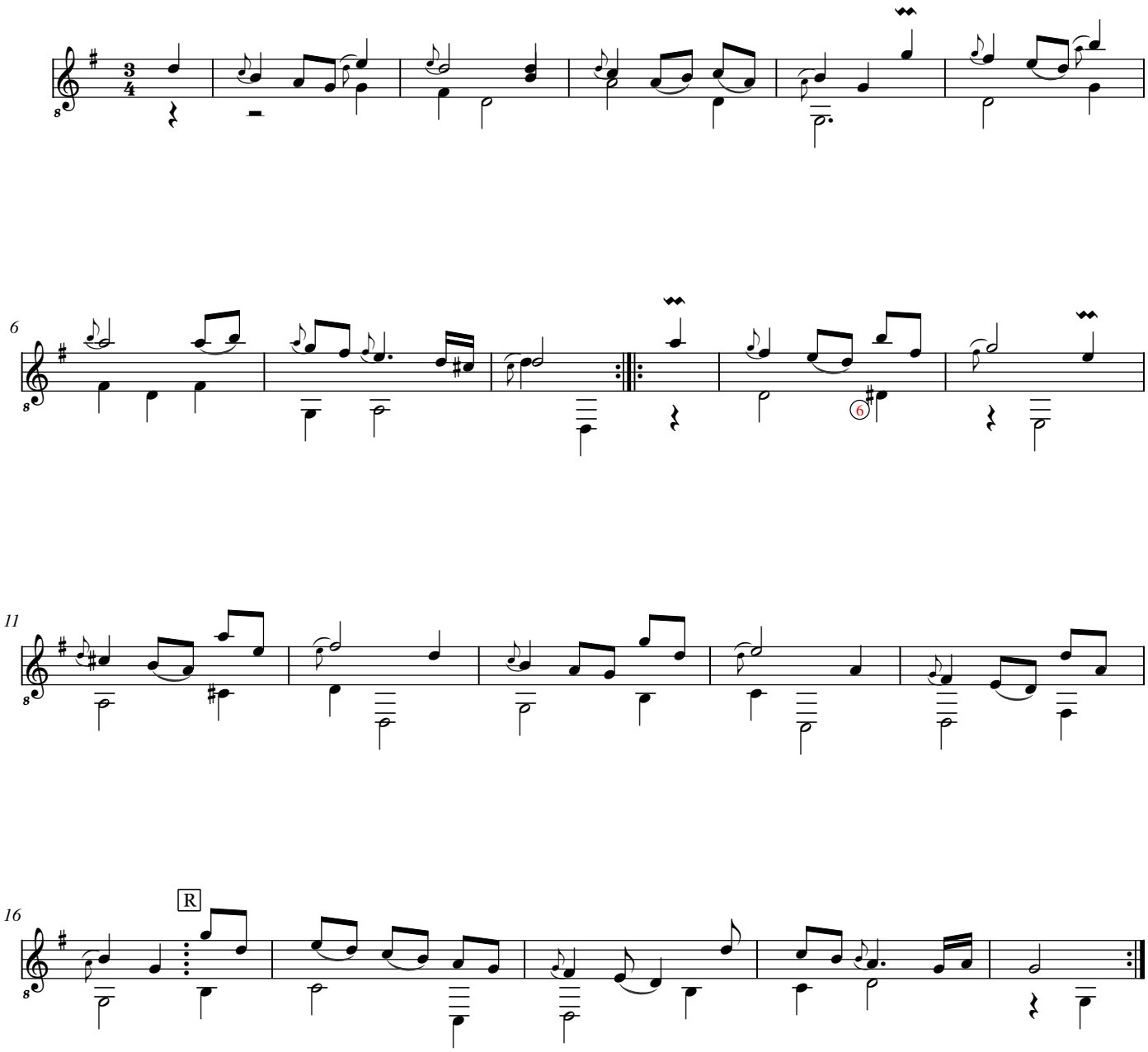

Menuete.

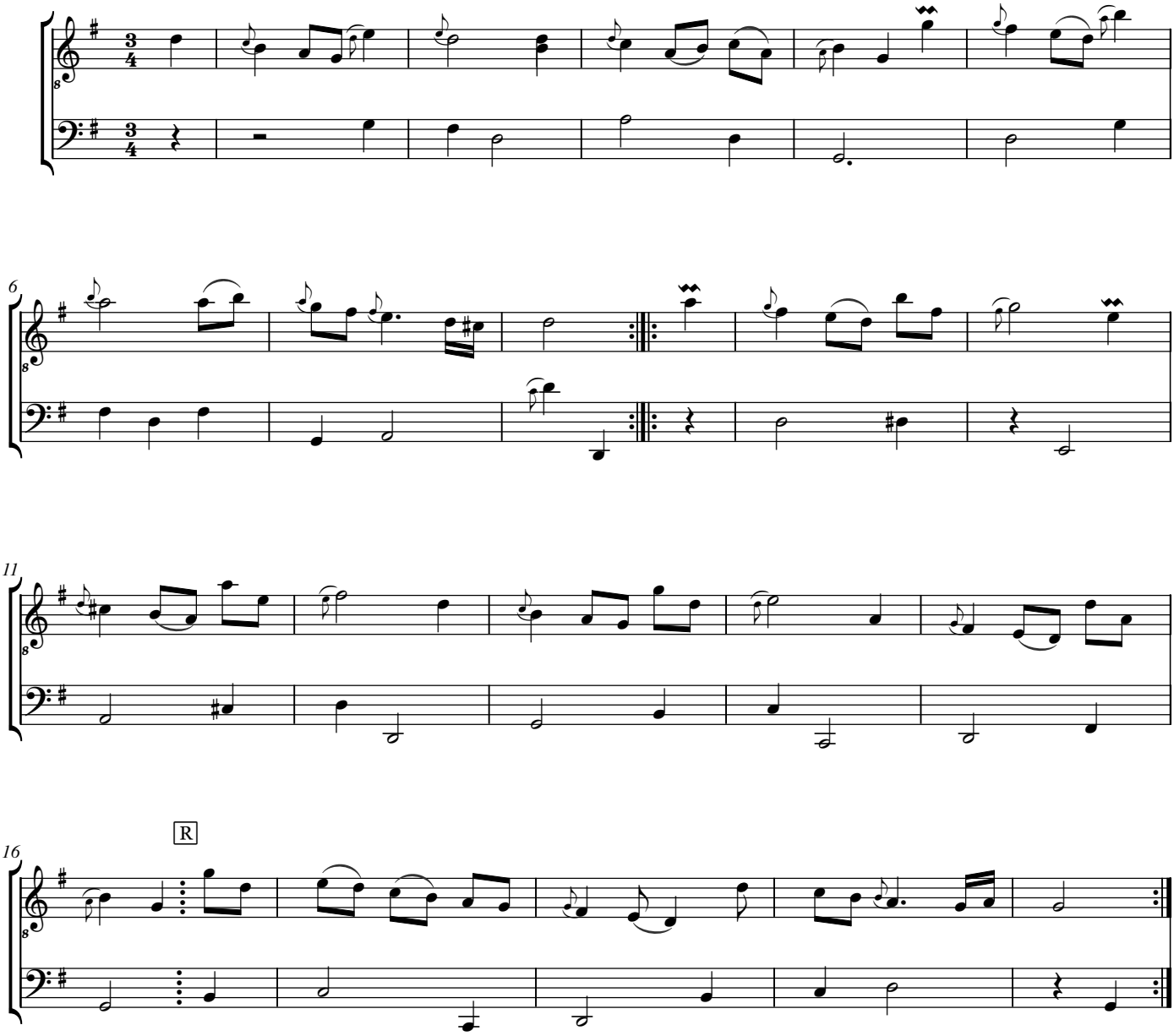

Bouree

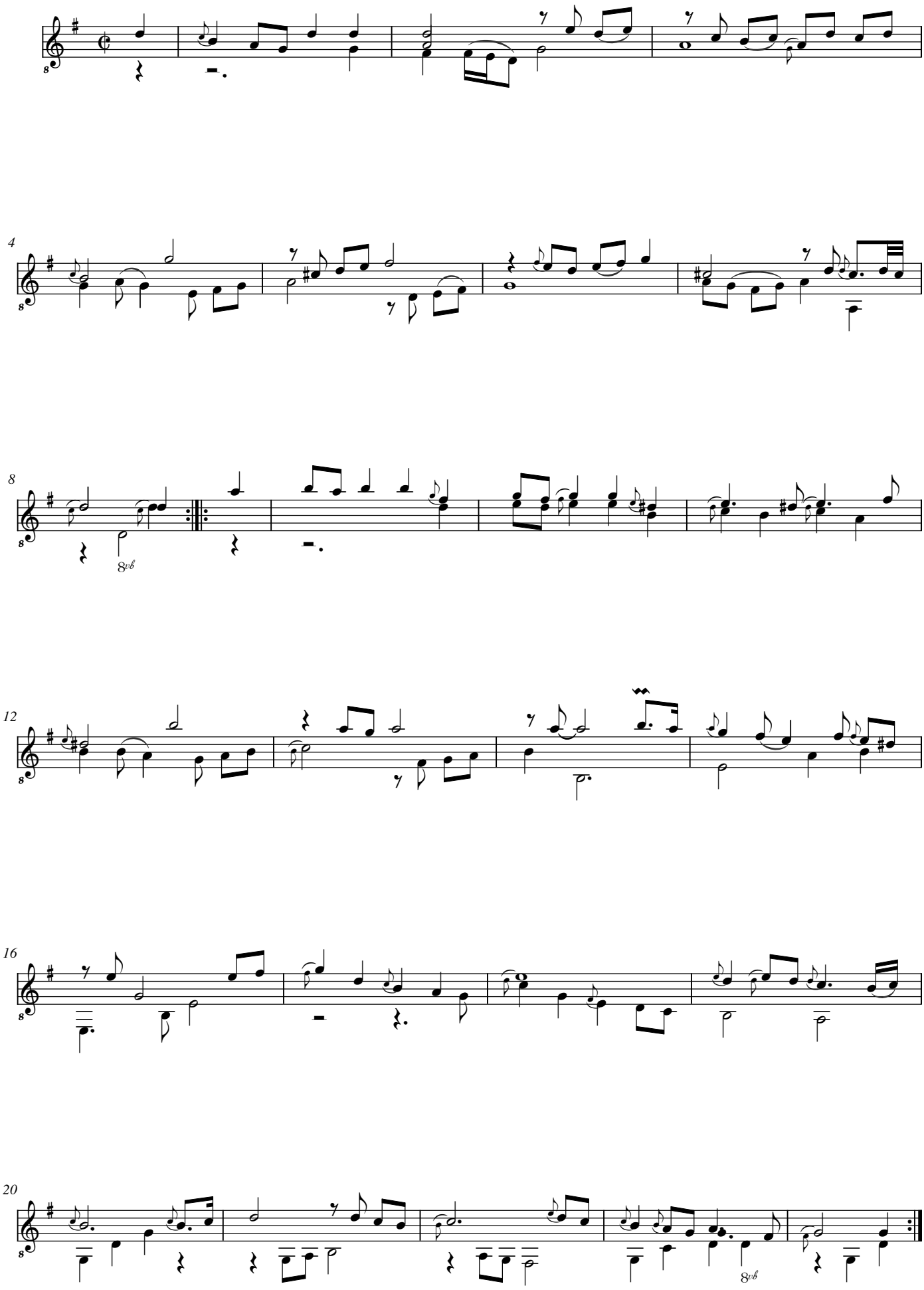

Bouree

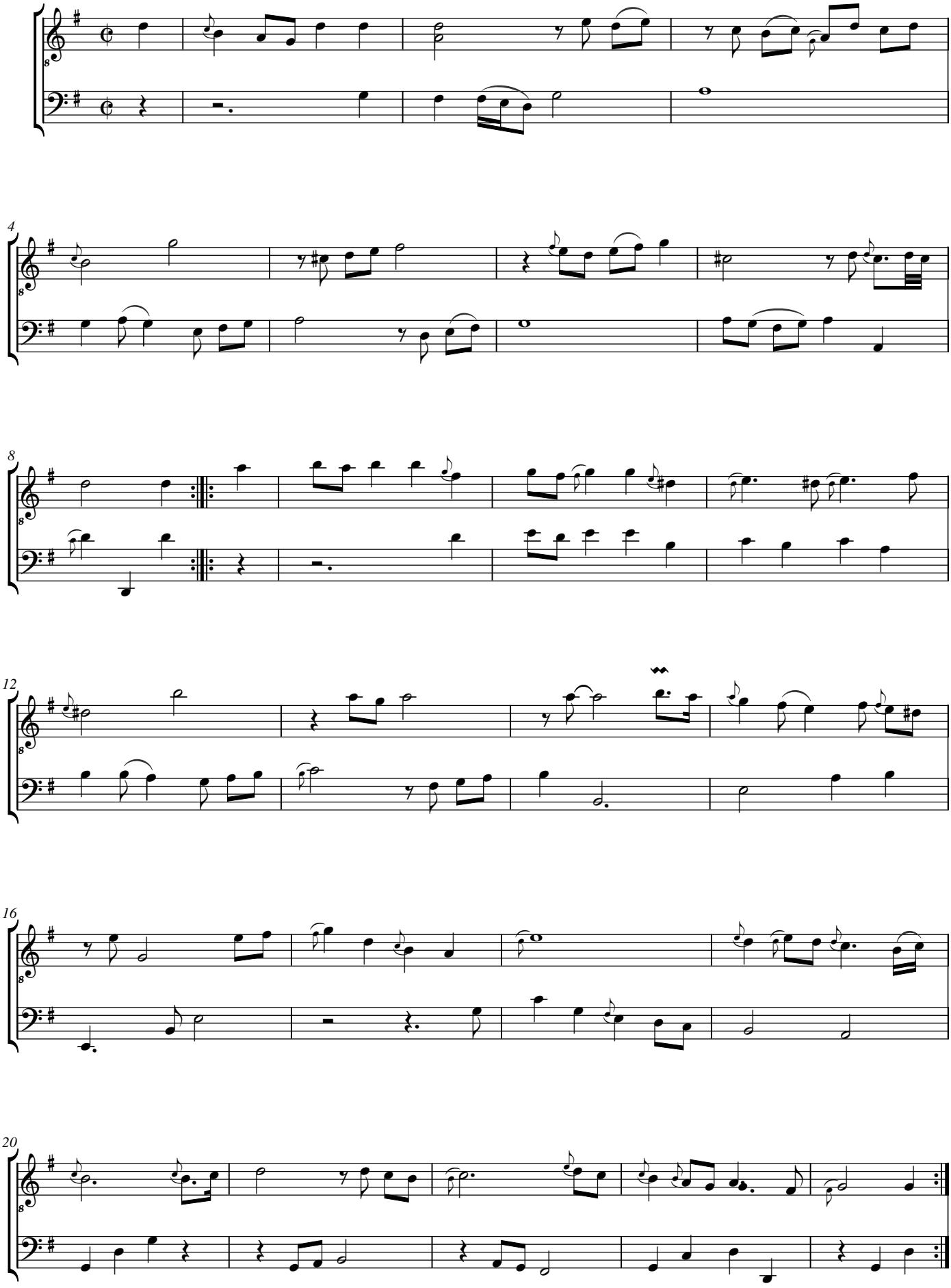

Guigue

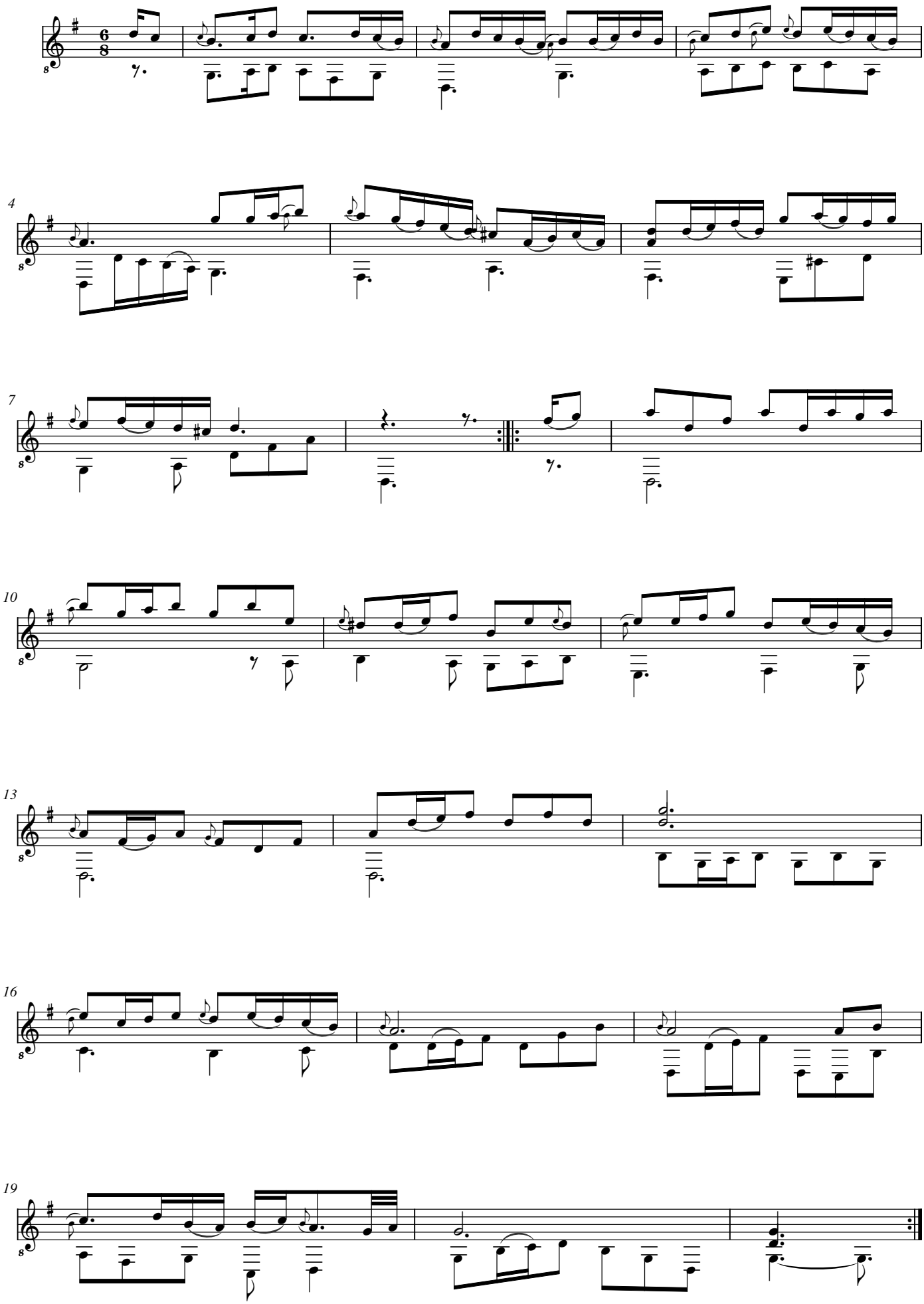

Guigue

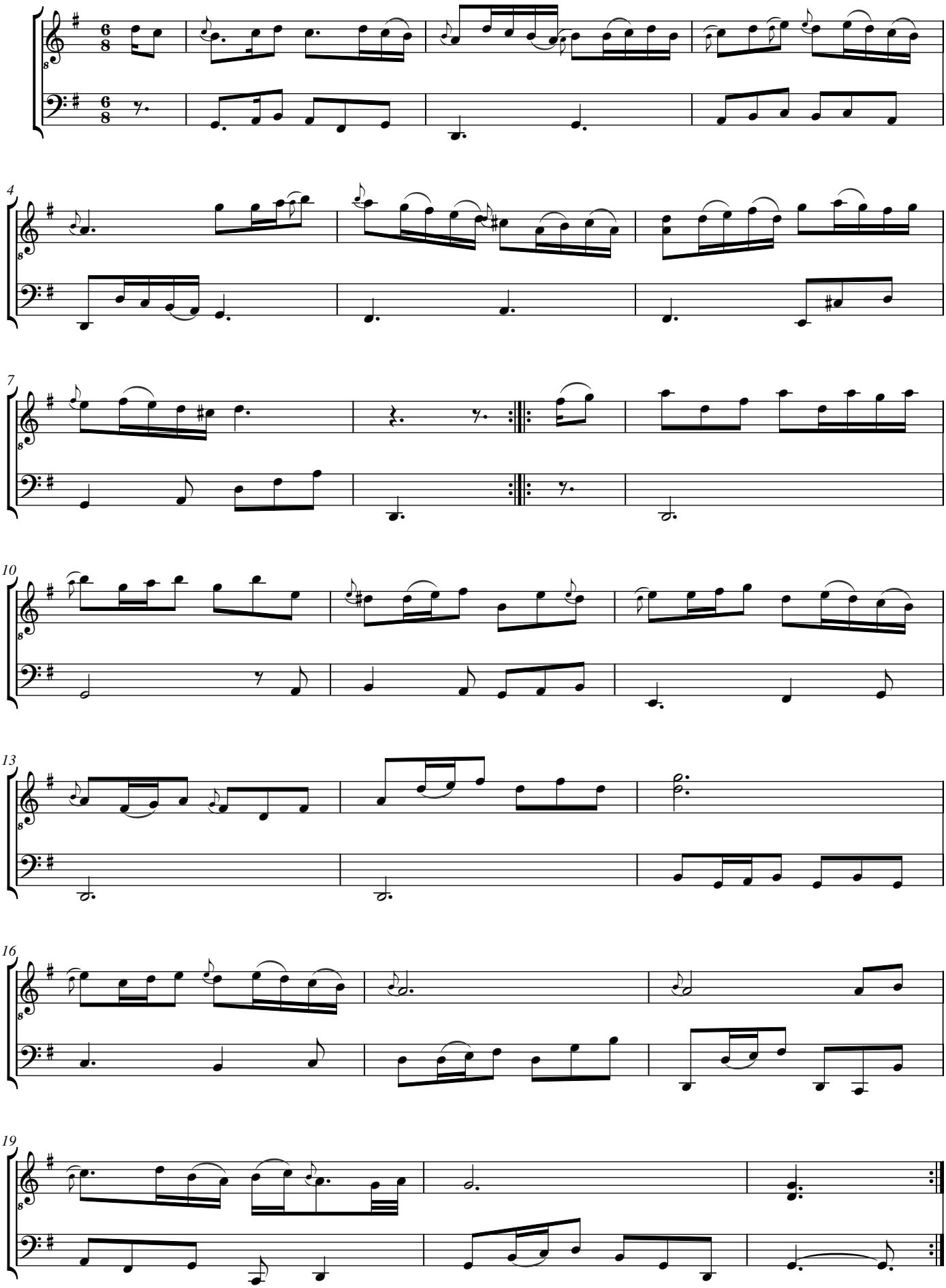

Angloise Bouree

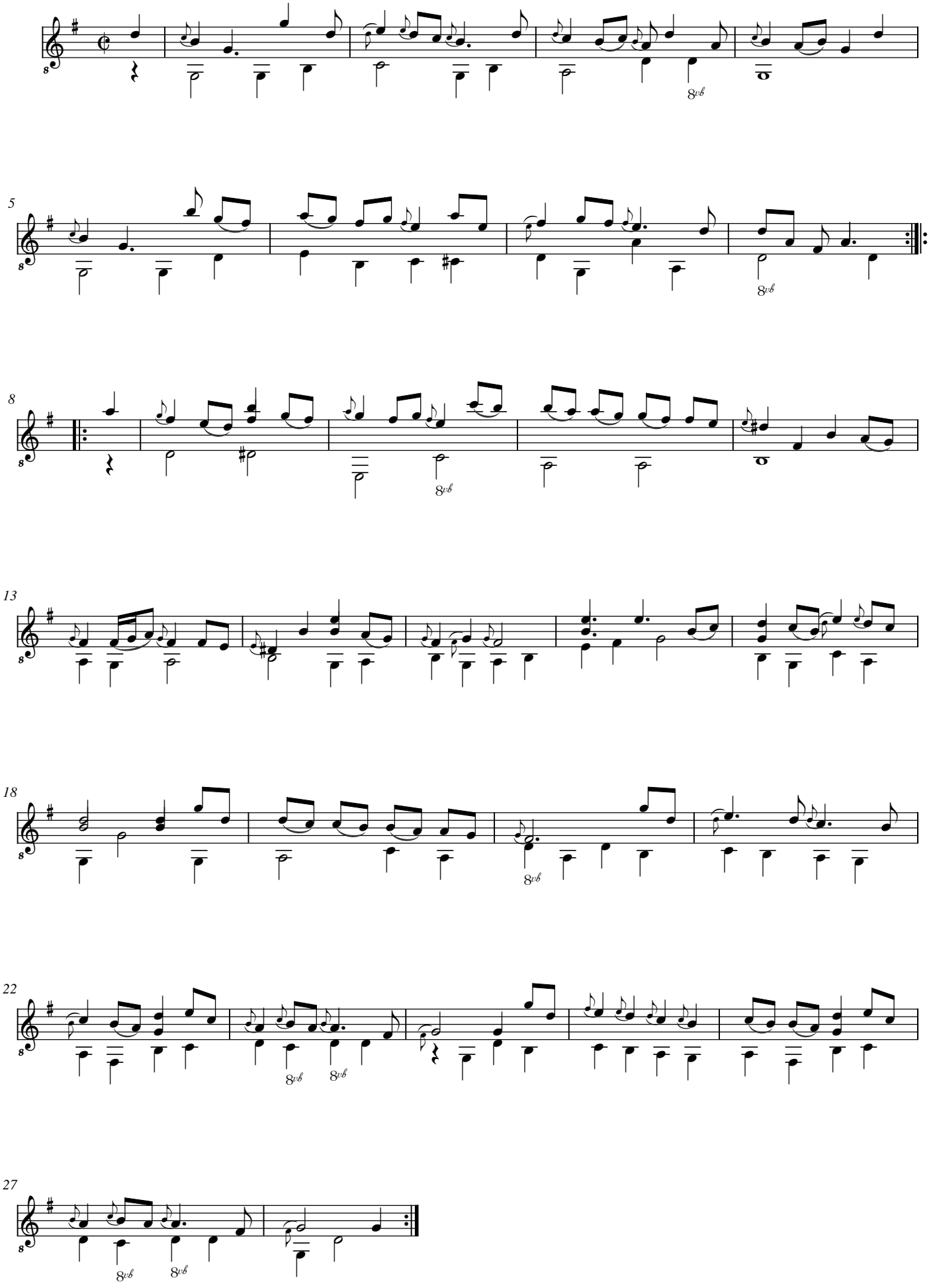

Angloise Bouree

