[Compositeur anonyme]

[Partie]

Allemanda, Courante, Menuete, Bouree, Rigodon, Sarabanda, Menuete, Guigue

Sol mineur

Luth baroque à 11 chœurs

Manuscrit de Brno CZ-Bm371

Musée morave régional à Brno

Provenance : bibliothèque musicale de l'abbaye de Rajhrad 5.a.

(CZ-Bm Ms. sig. A.371)

Pages 9 à 14

© Jean-Daniel Forget (CZBm371_12)

https://luthbaroque.fr

Allemanda

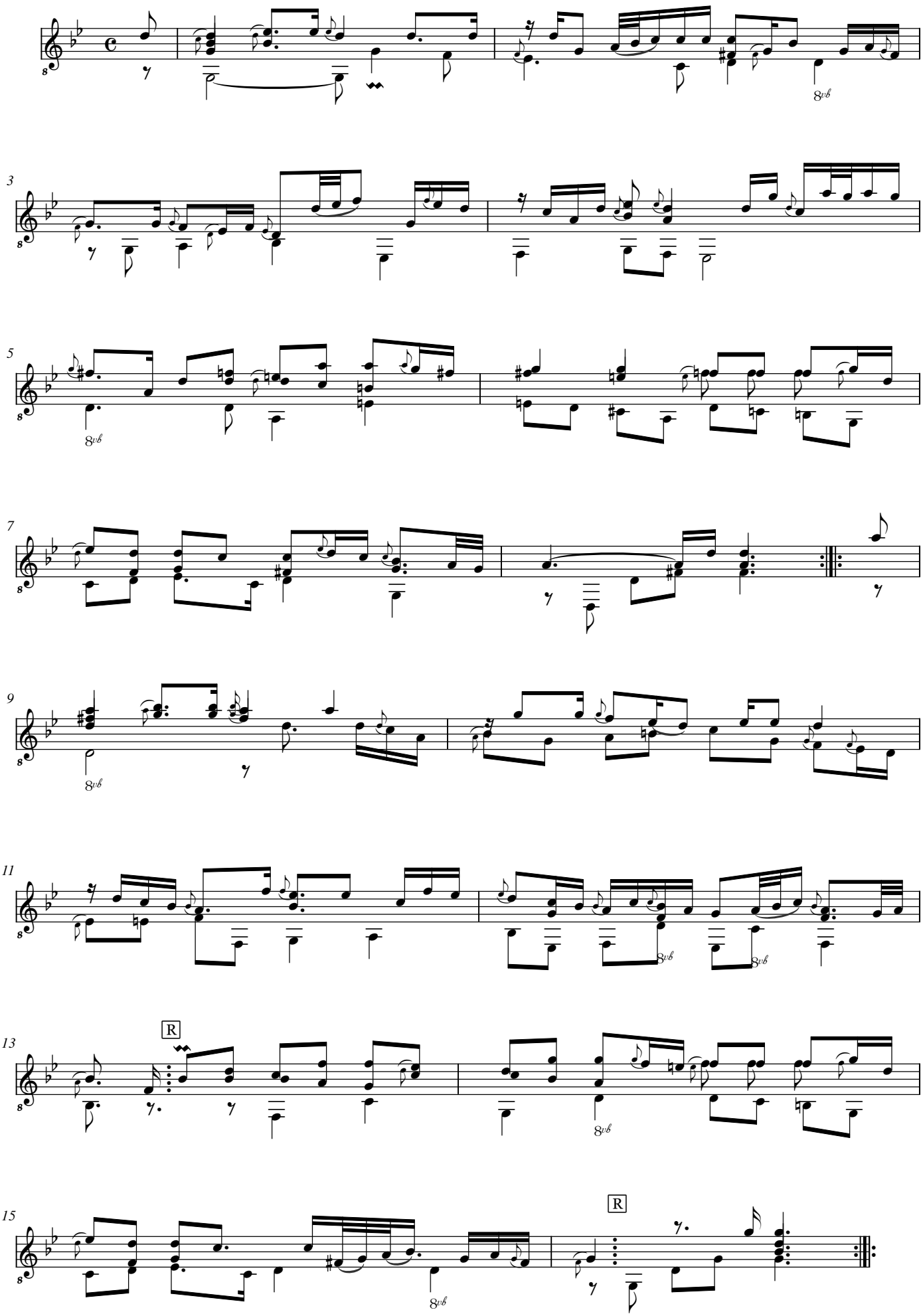

Allemanda

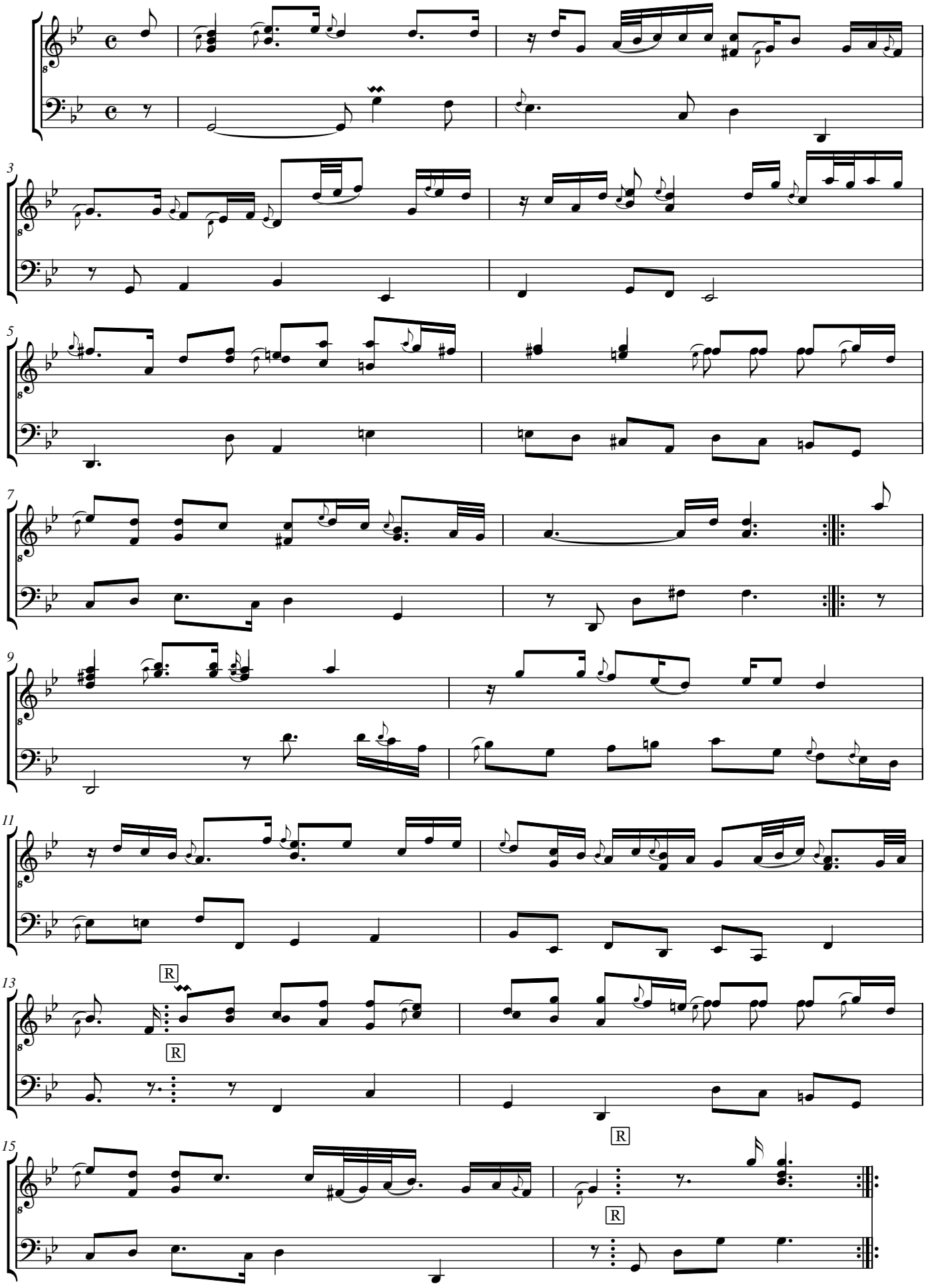

Courante

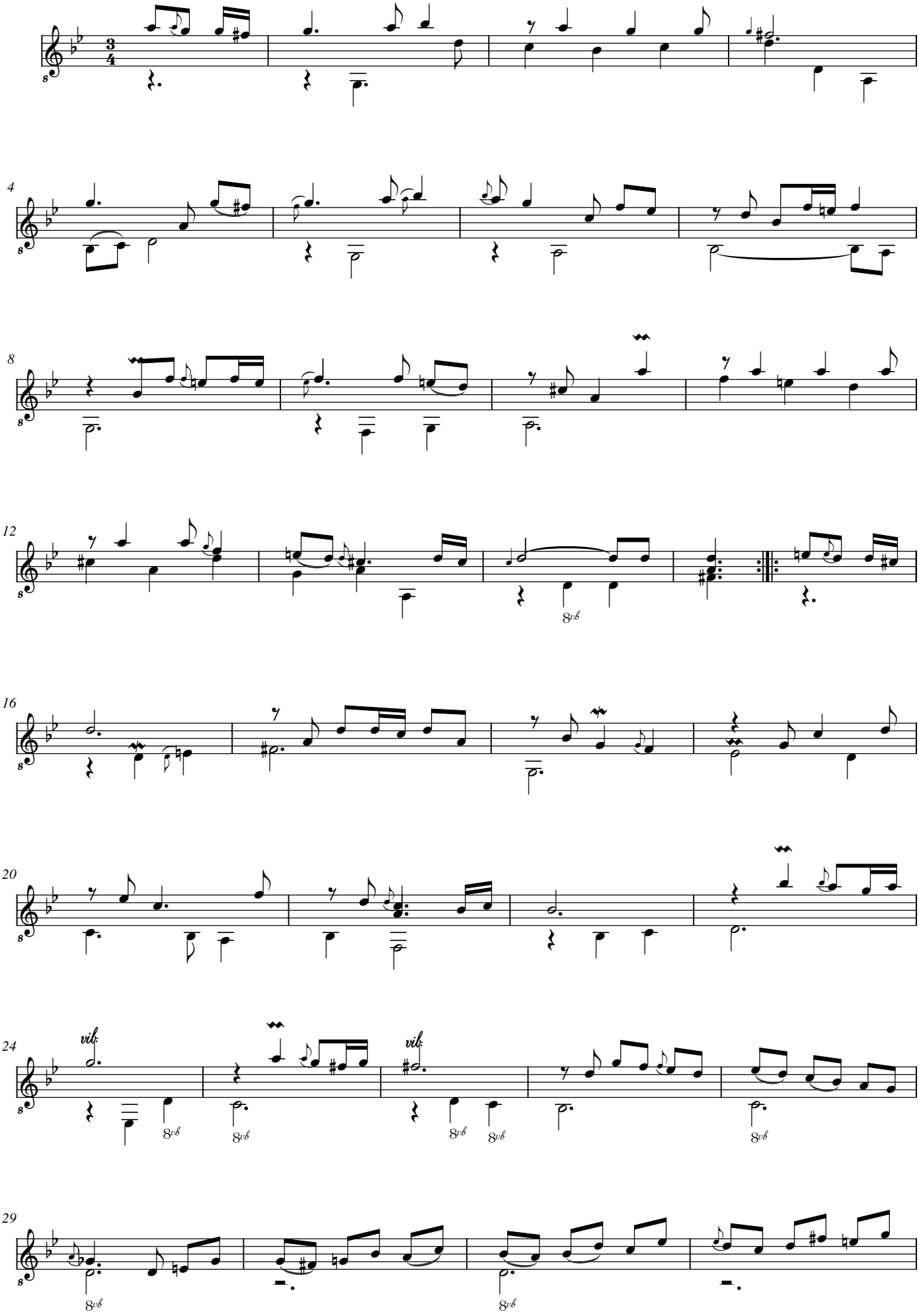

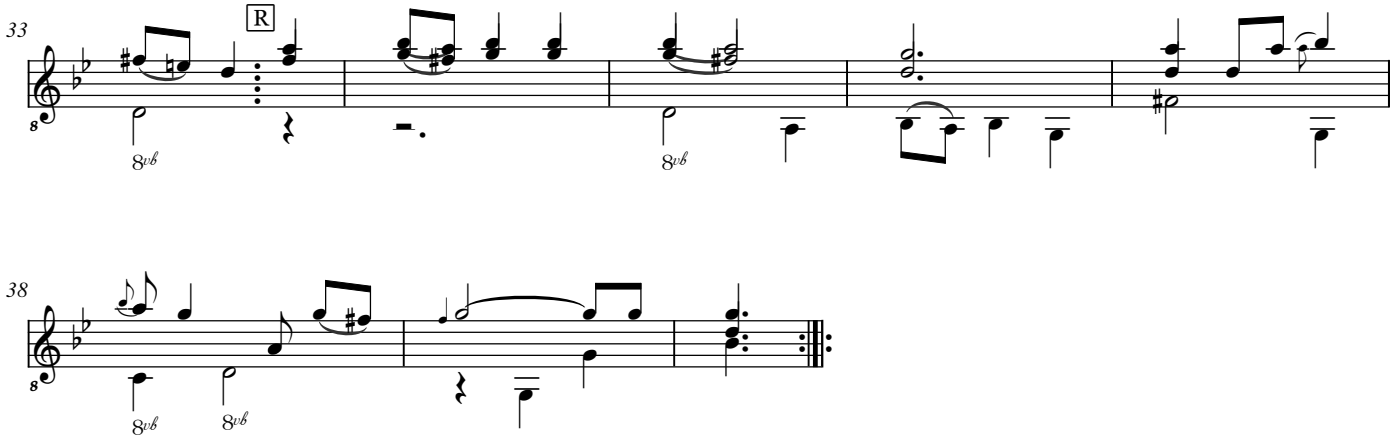
33
R
8vb
8vb

38
8vb
8vb

Courante

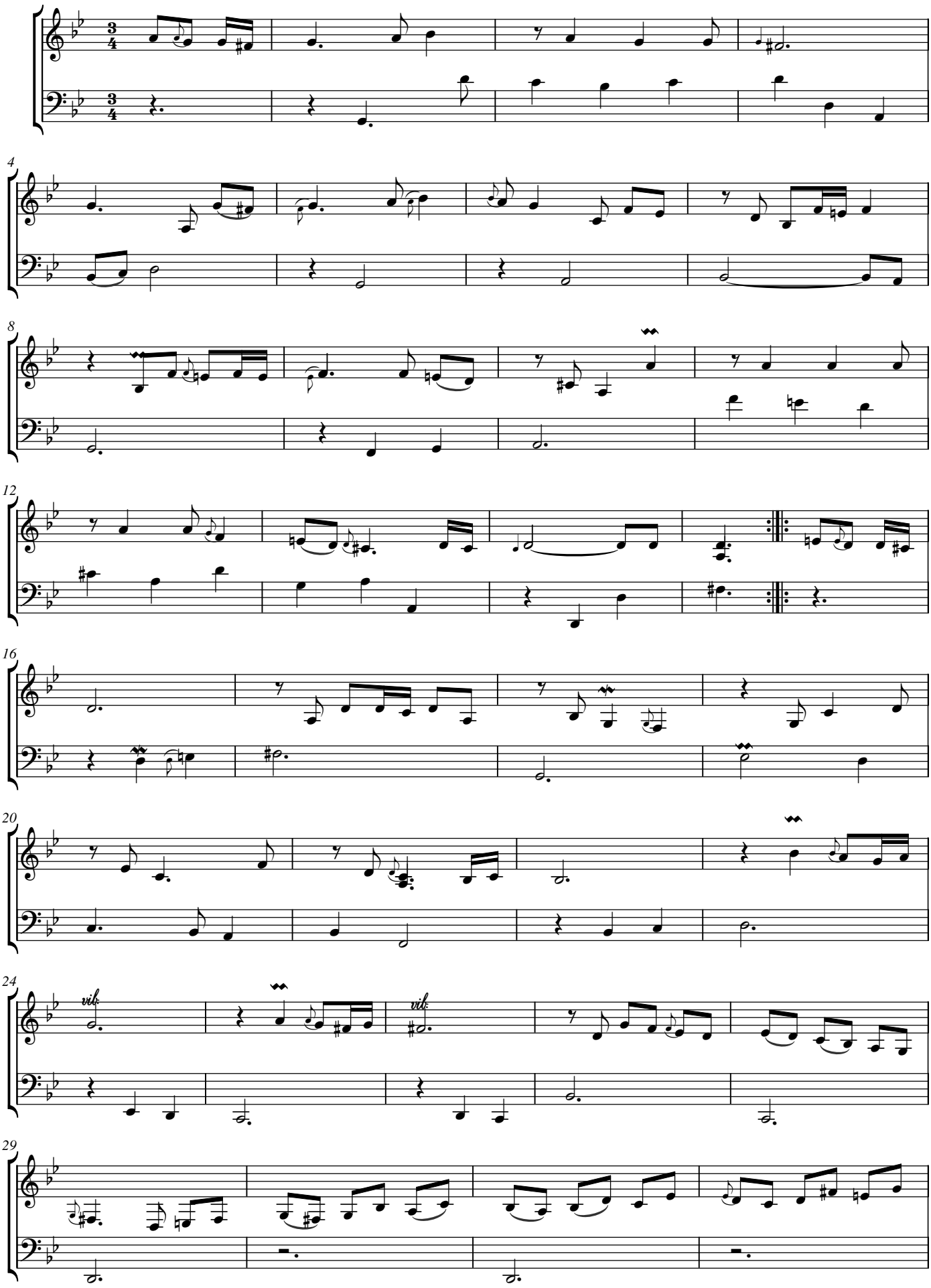

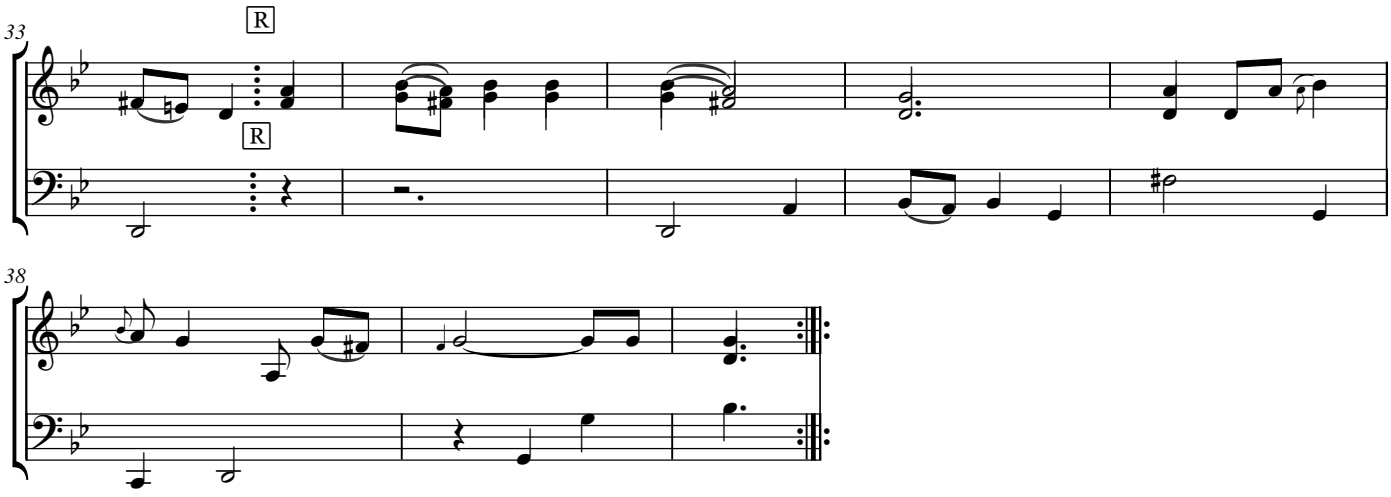
33
R
R

38

Menuete

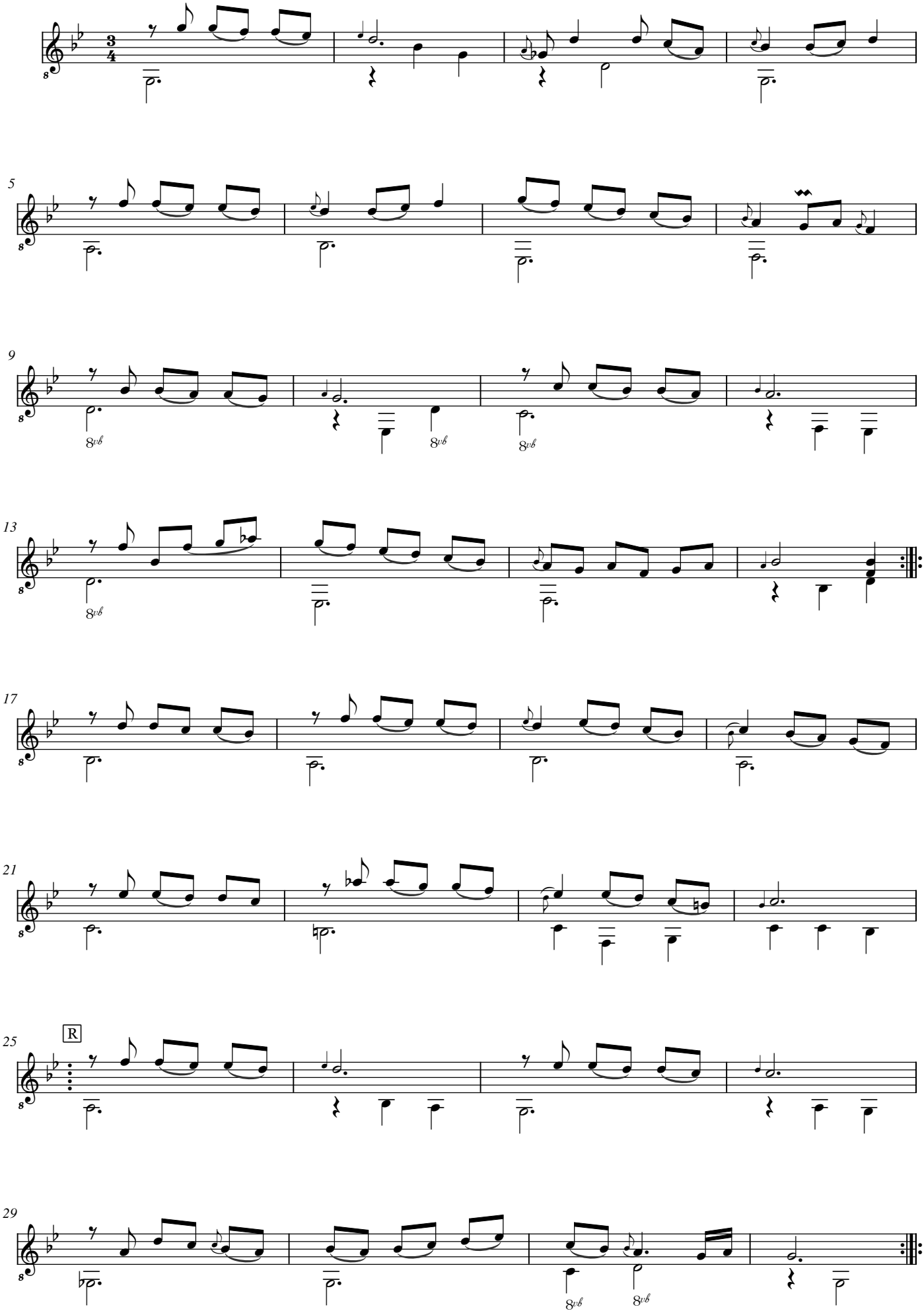

Menuete

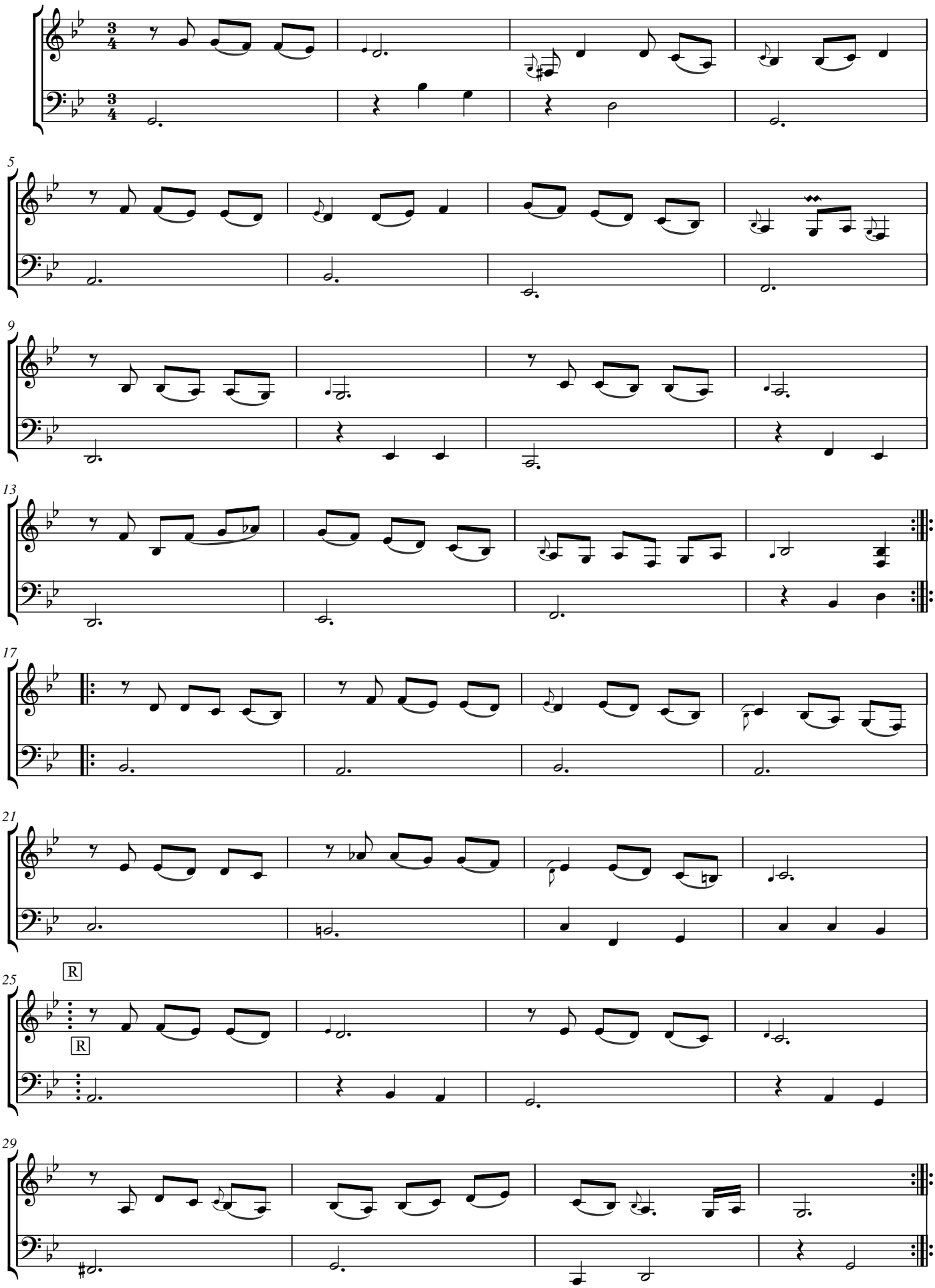

Bouree

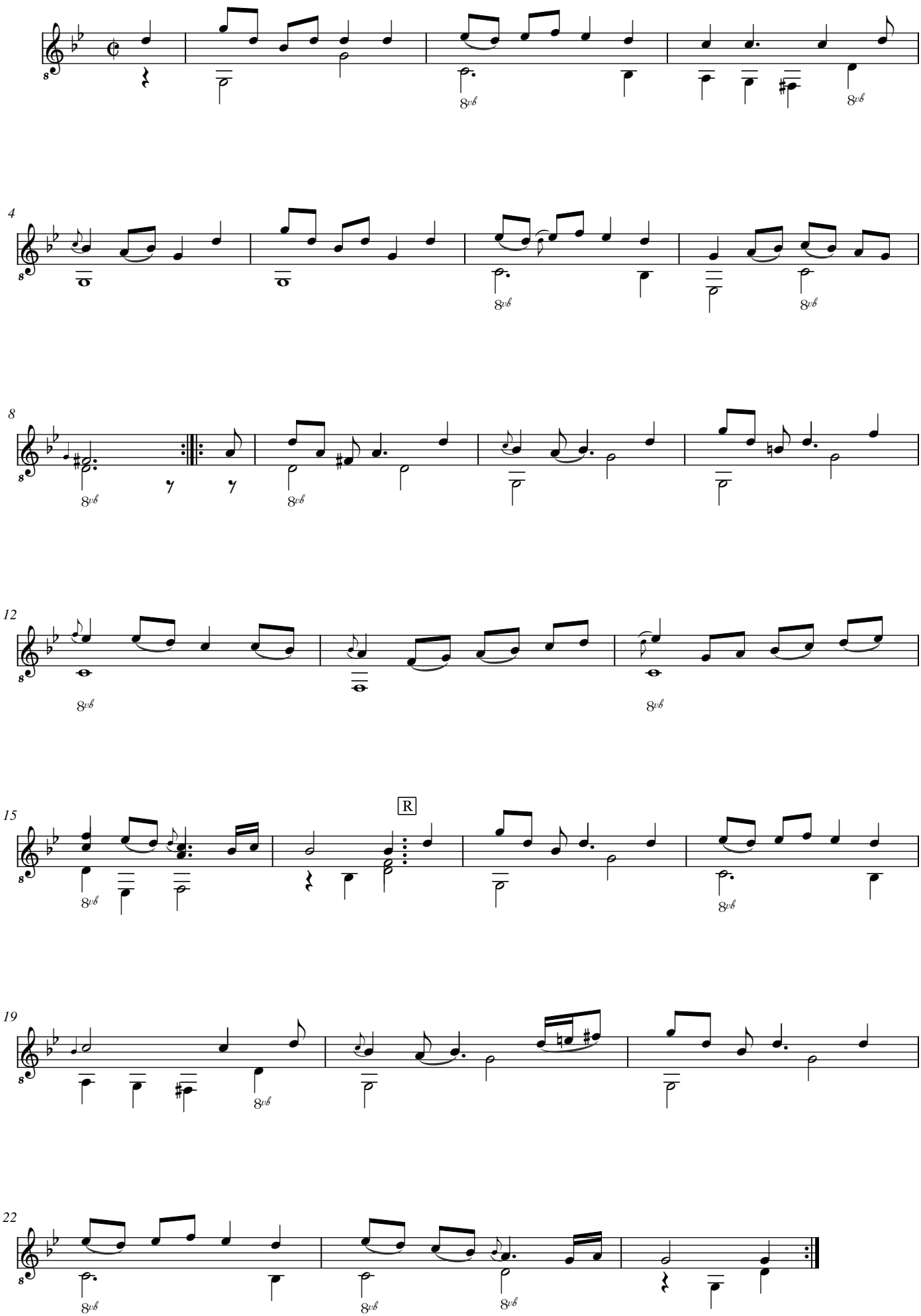

Bouree

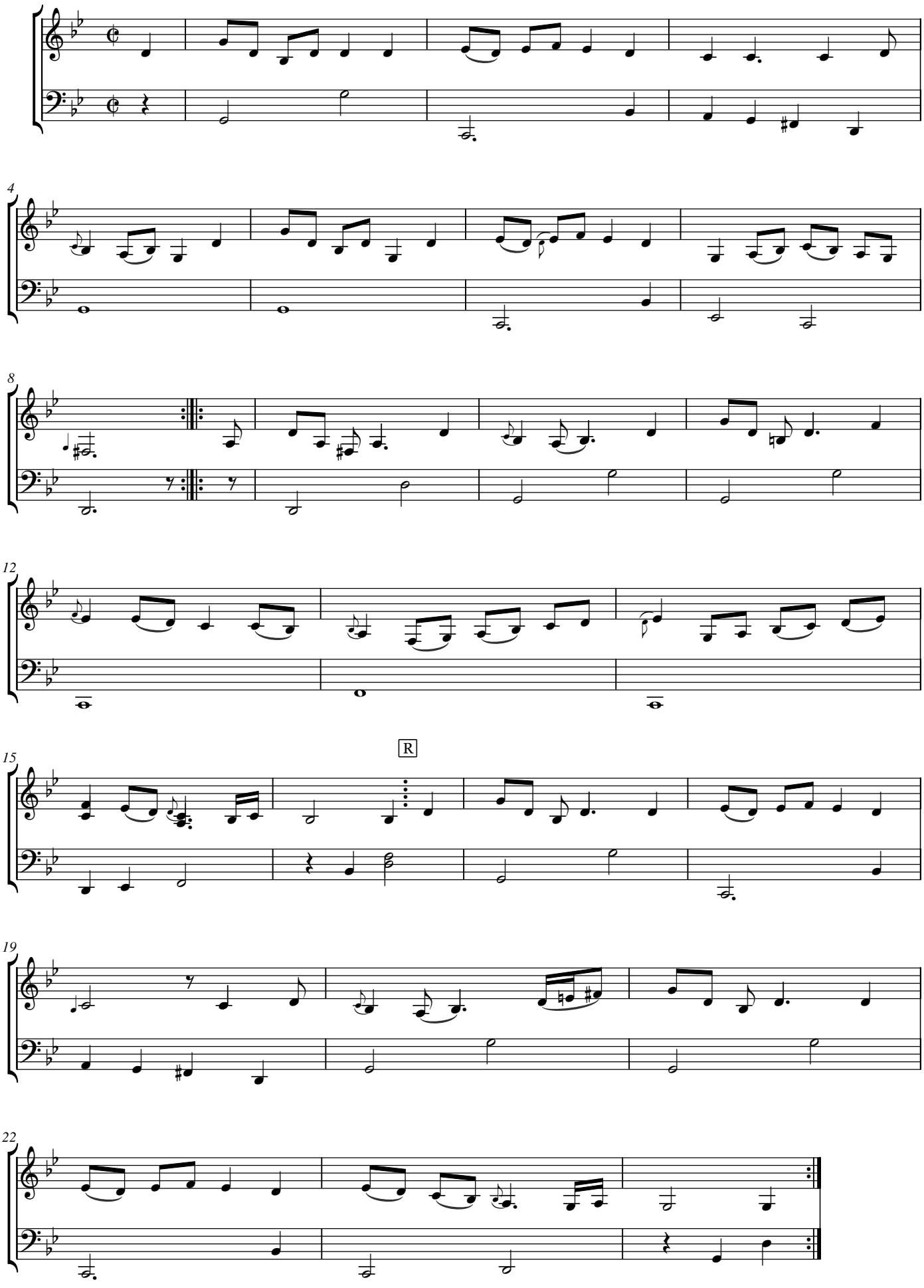

Rigodon

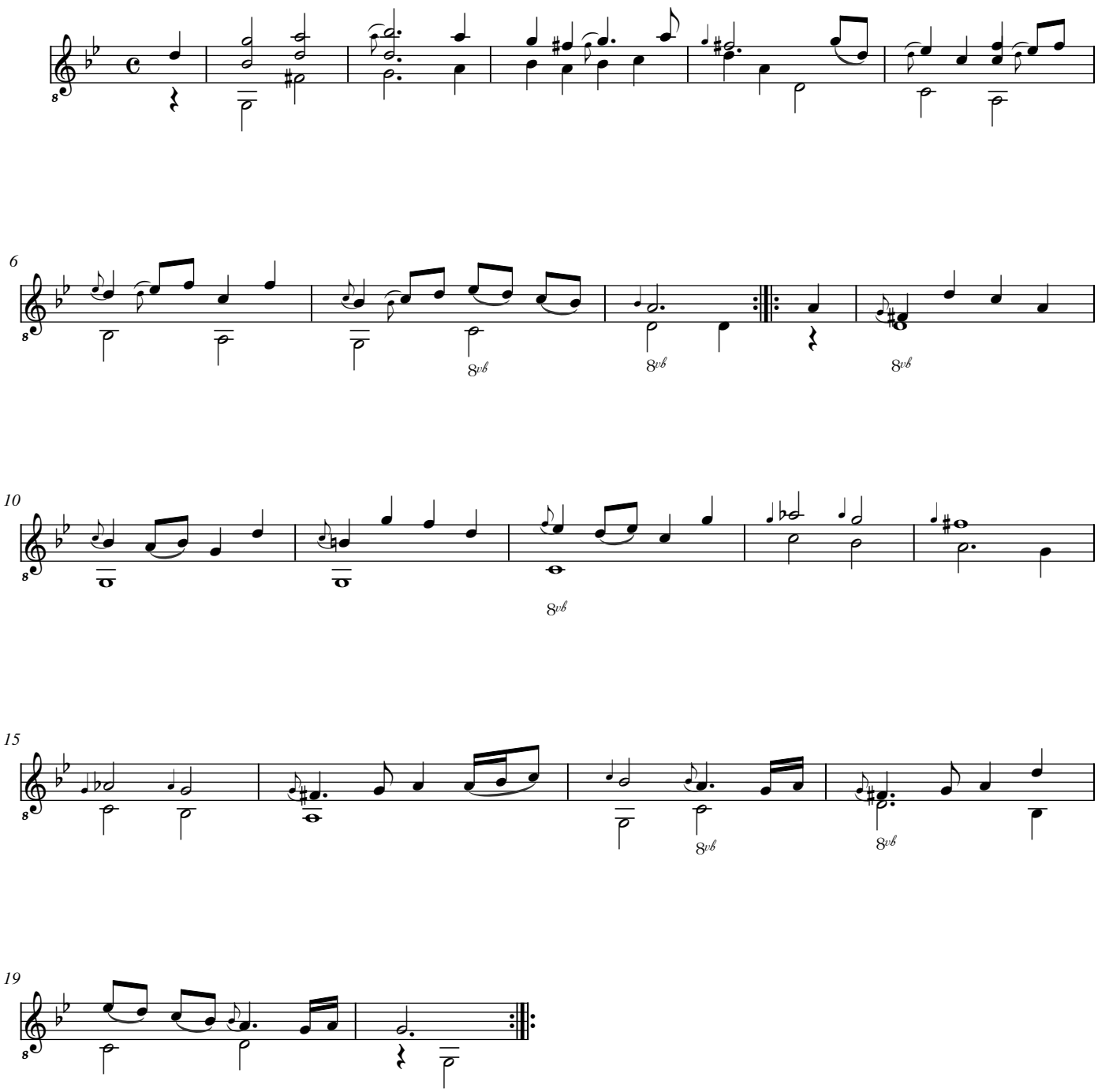

Rigodon

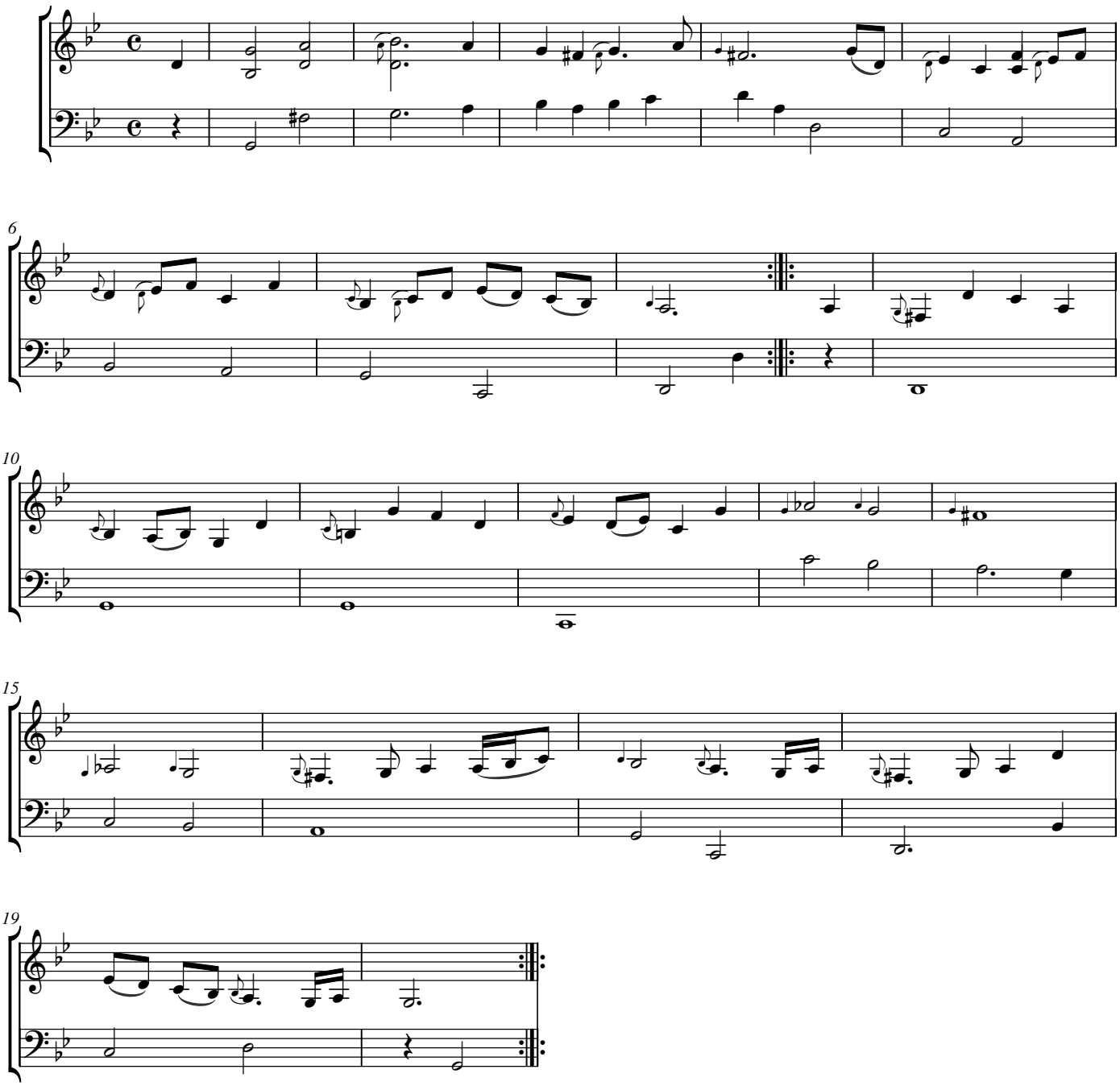

Sarabanda

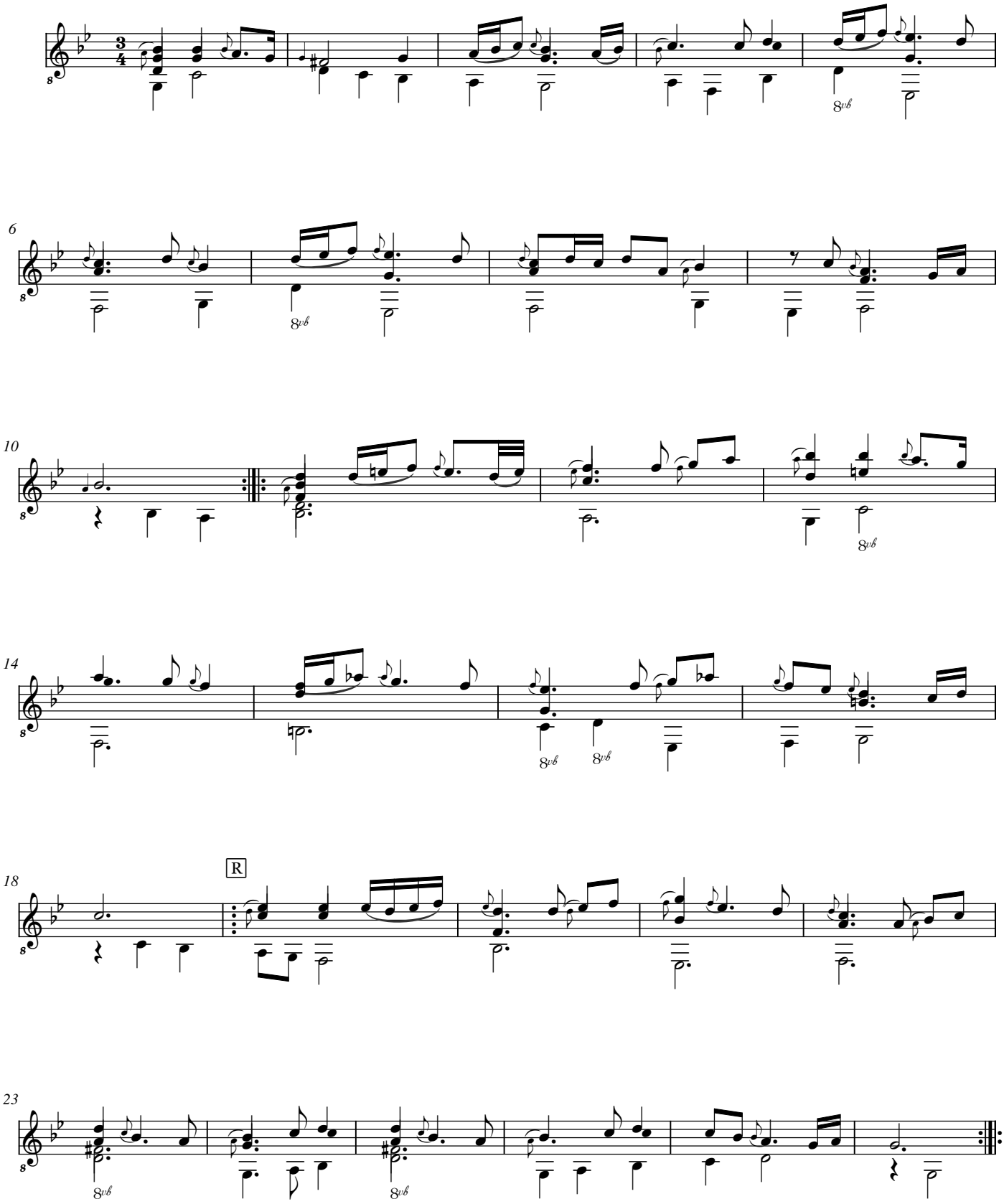

Sarabanda

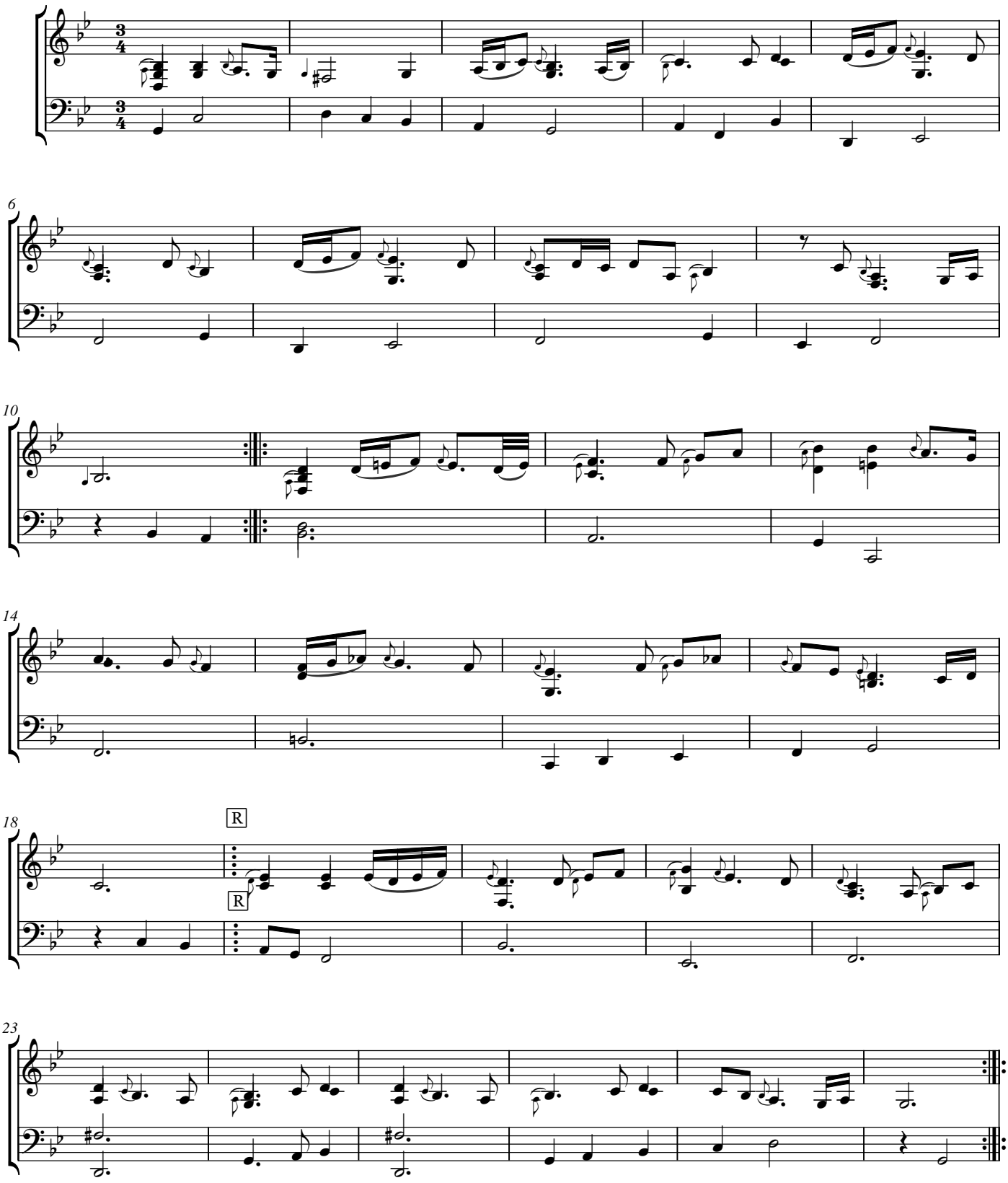

Menuete

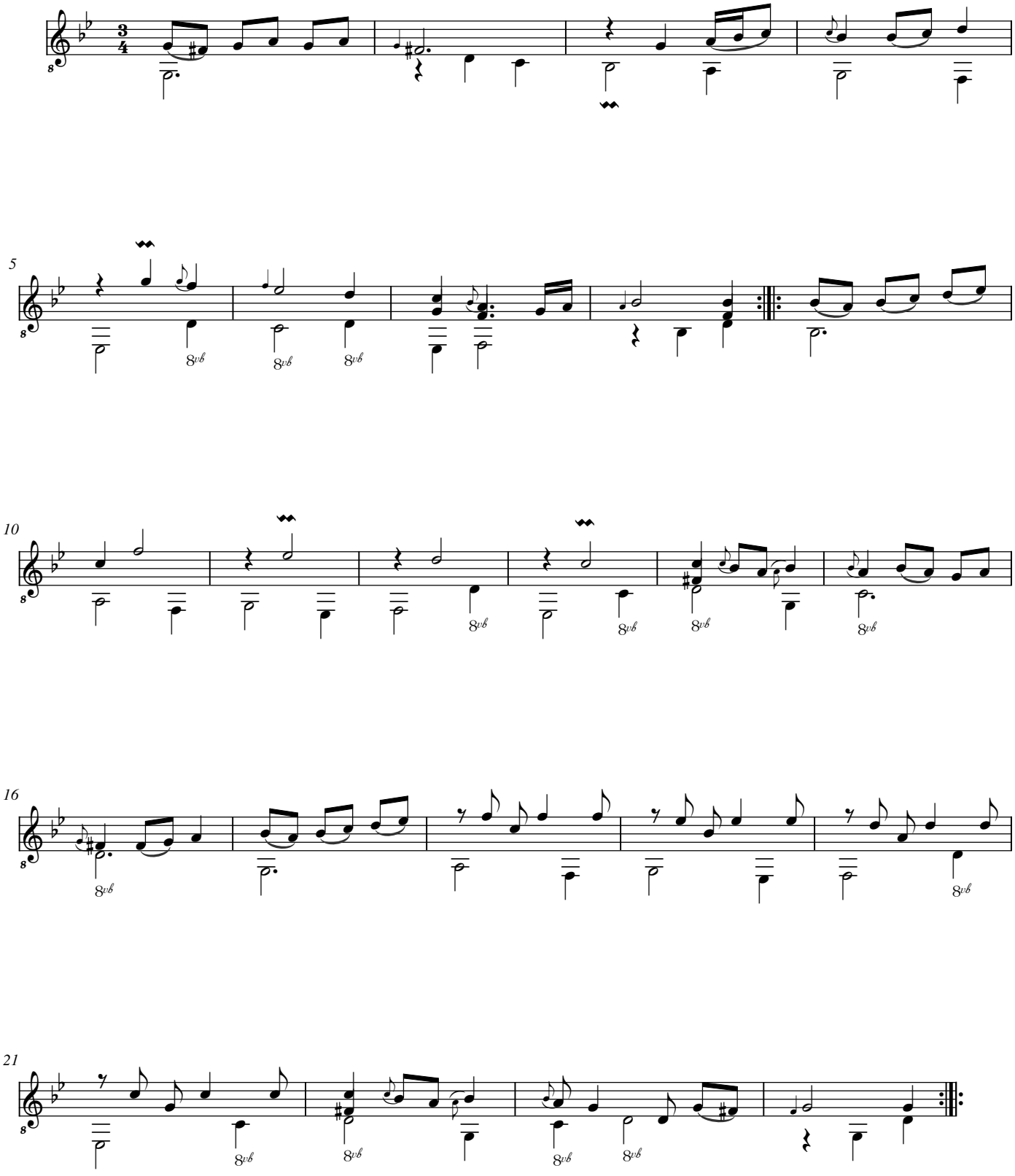

Menuete

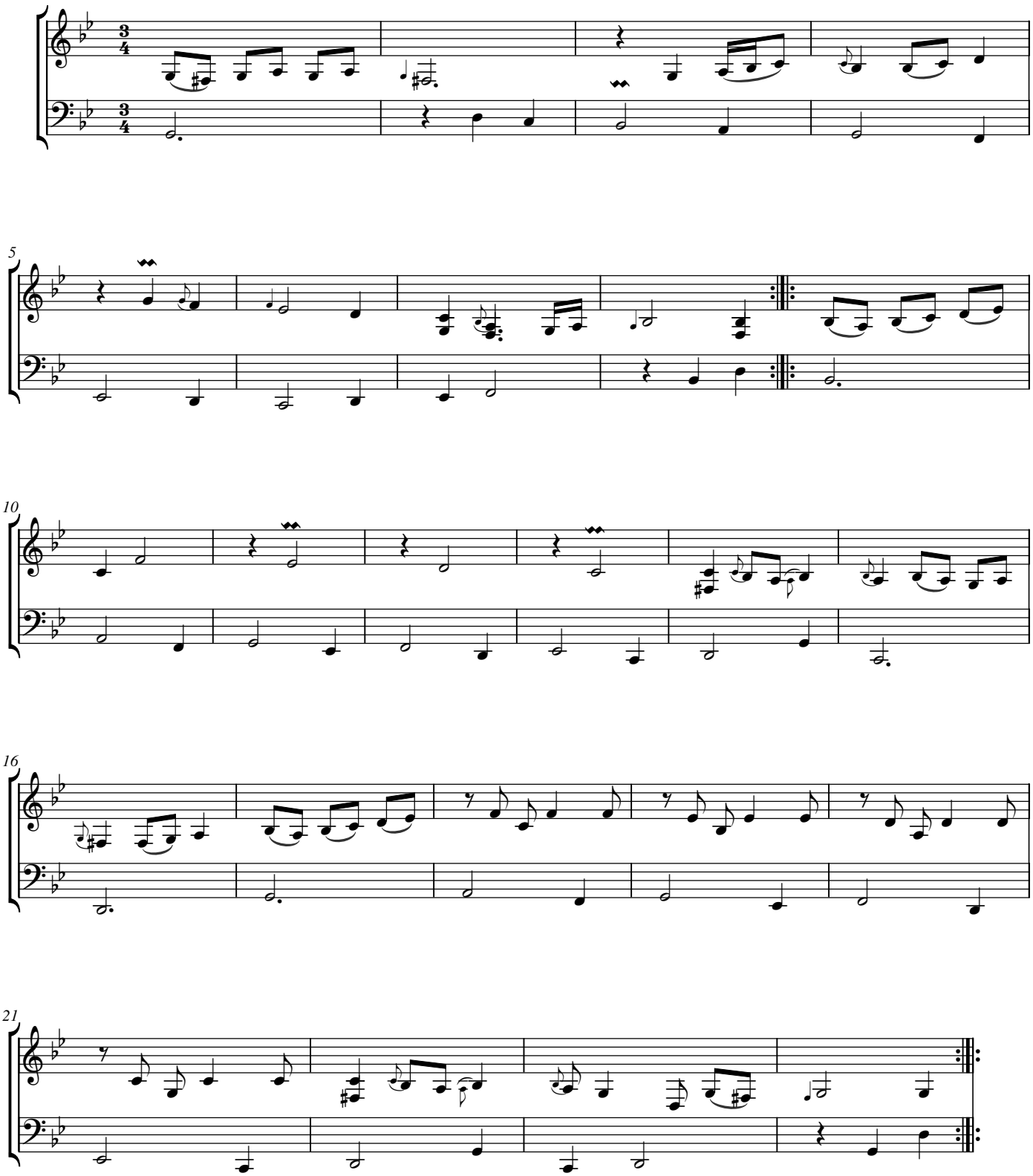

Guigue

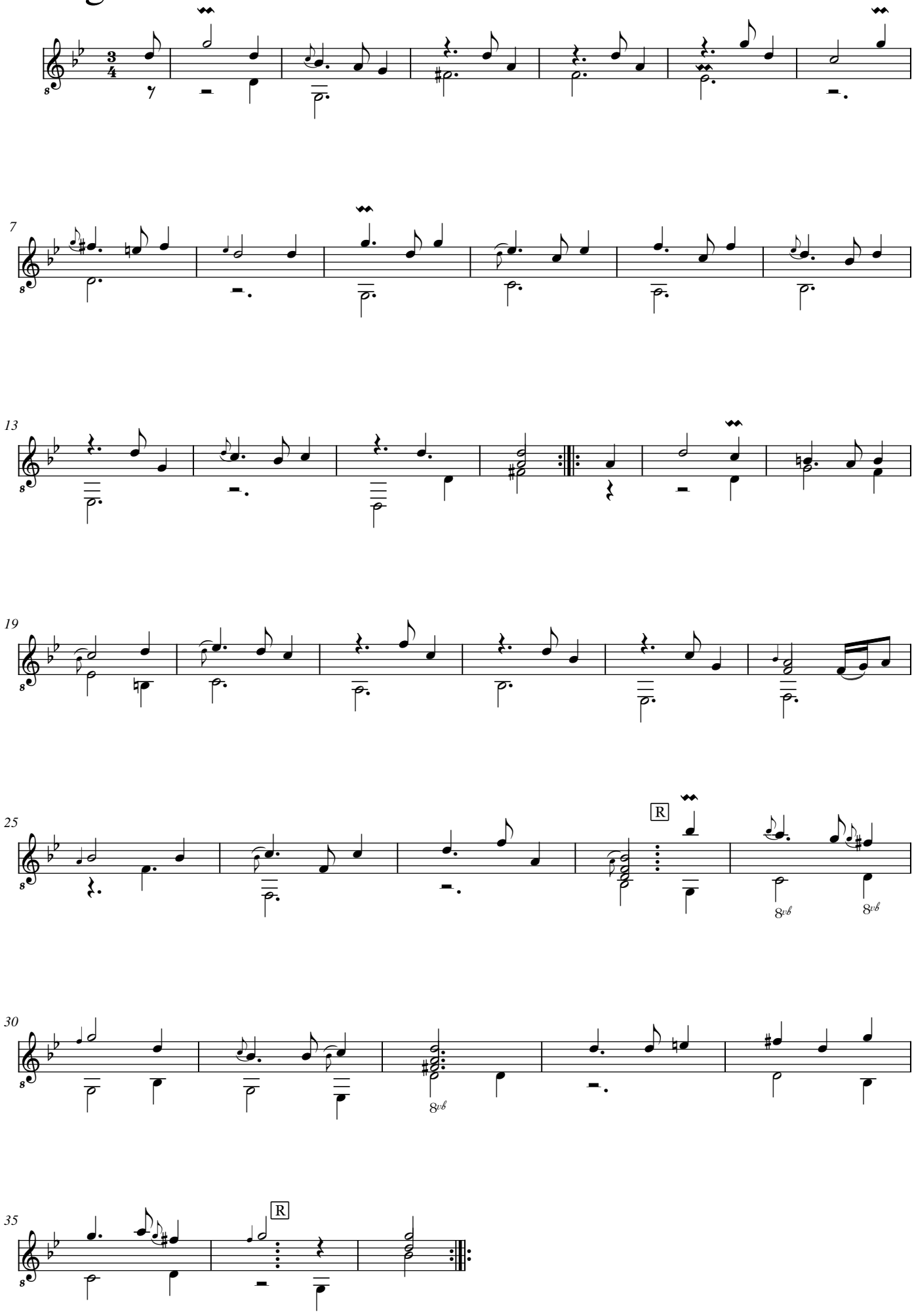

Guigue

