[Johann Antonin Losy von Losinthal]
(1650 - 22 août 1721)

[2 pièces]
[avec contrepartie]

Gavotte *et* Contra, Sarabande *et* Contra

Fa majeur

Manuscrit de New York US-NYpMYO
The New York Music Library
US-NYp ms. Music Reserve *MYO
Folios 94v. et 96r.

© Jean-Daniel Forget (NYpMYO_64)

https://luthbaroque.fr

Gavotte

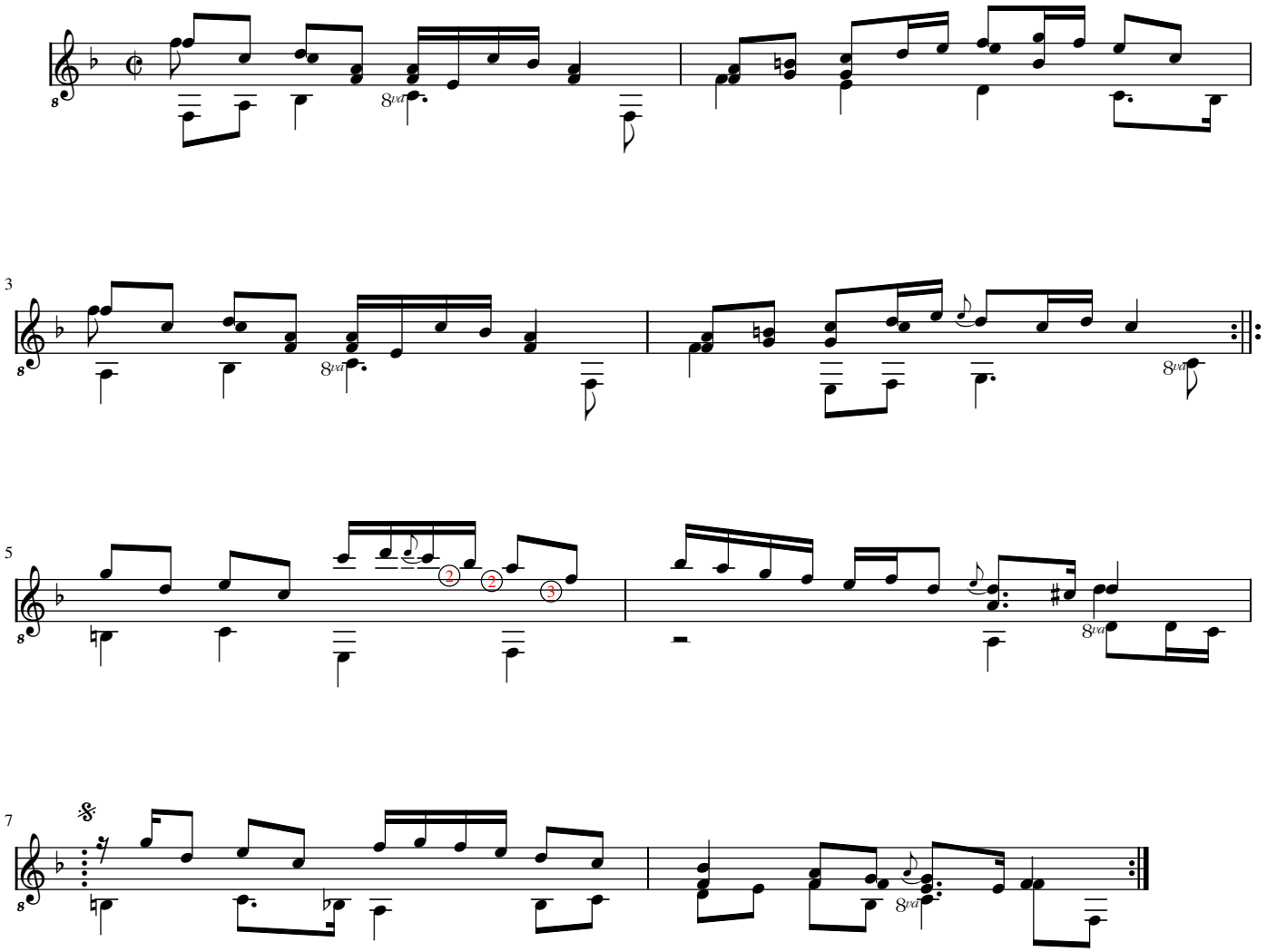

Contra

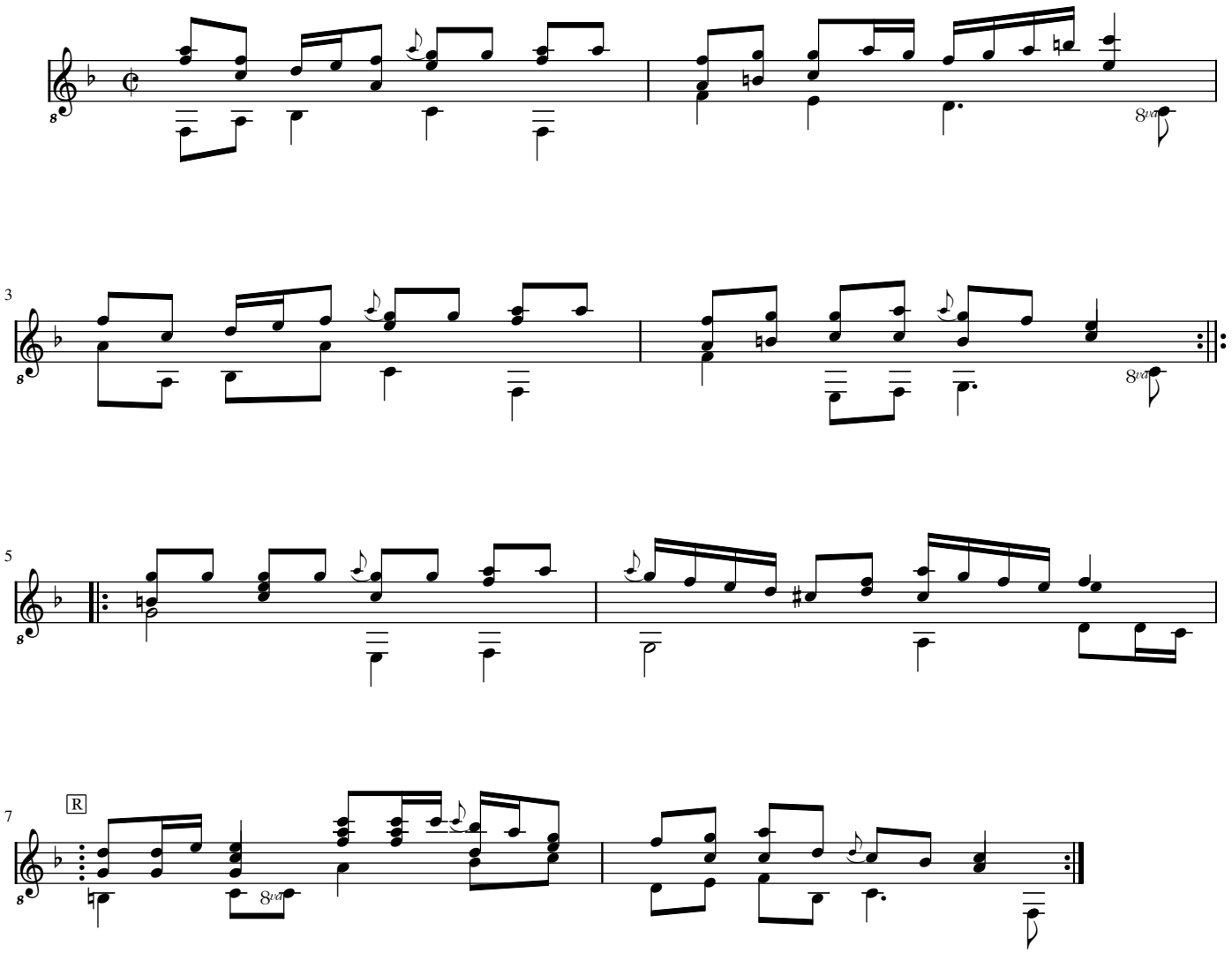

Sarabande

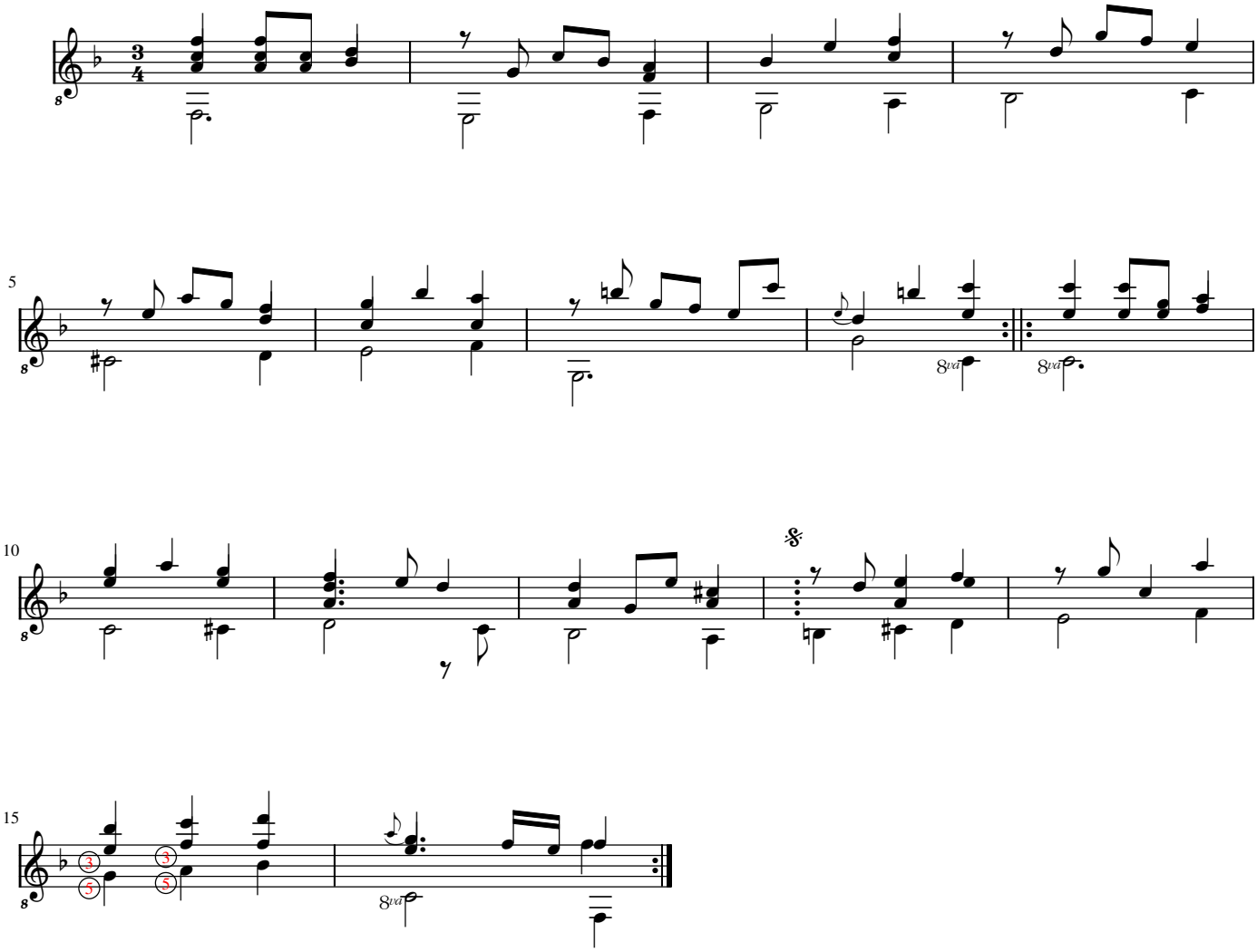
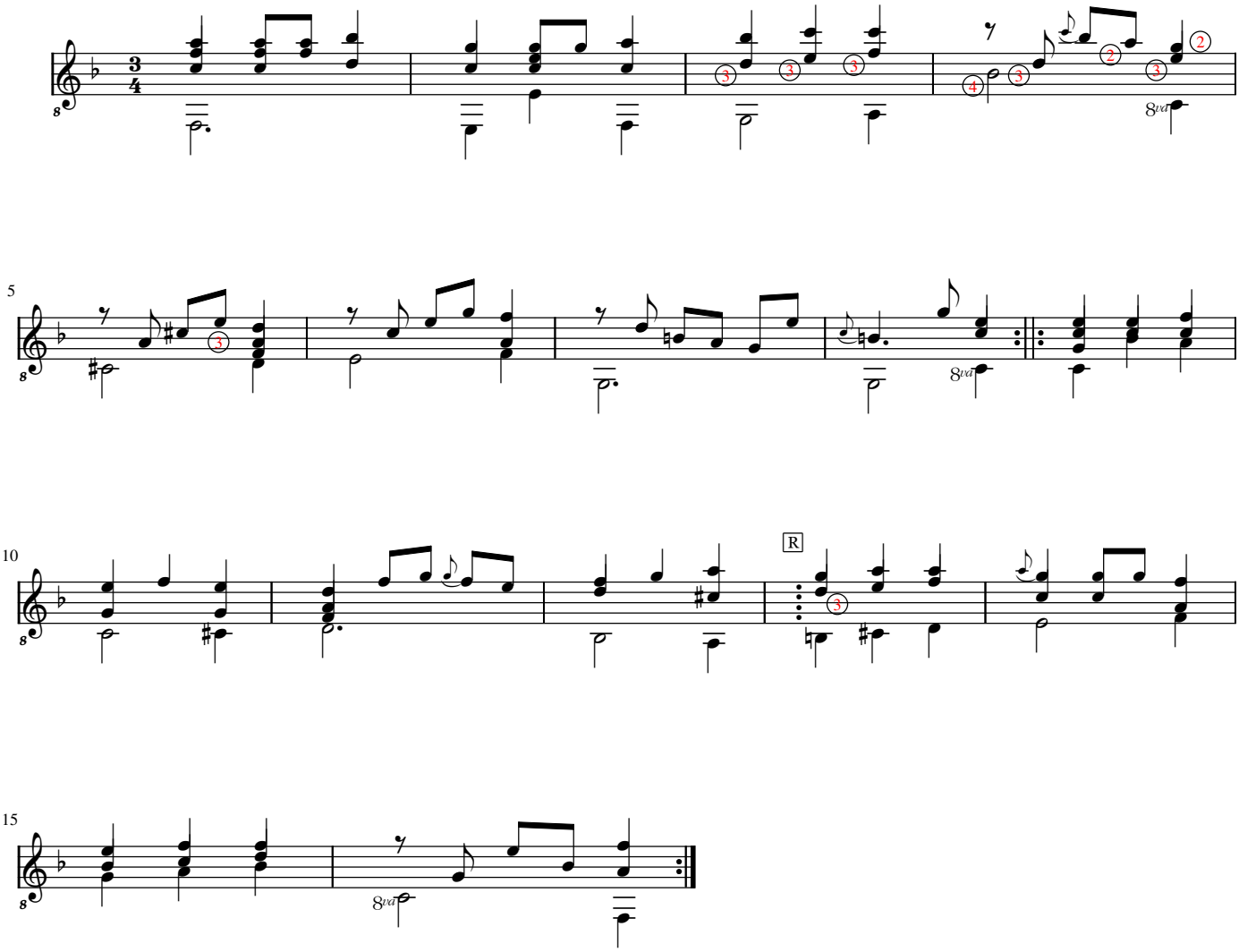
Contra